



PARTS MANUAL

00. MAINTENANCE FILTERS KIT



FIGURE	REFERENCE	DENOMINATION	AMOUNT
001	KF.23300RE00	BD120RM (KUBOTA 902) FILTERS KIT	1
001.1	08.55023.00	FILTER ELEMENT	1
001.2	39.01204.00	FILTERELEMENT	1
001.3	DN000002	FUEL FILTER CARTRIDGE (400h)	1
001.4	MN000019	OIL FILTER CARTRIDGE	1

13. ACCE. ENGINE D902 ENGINE

CHASSIS: 50451

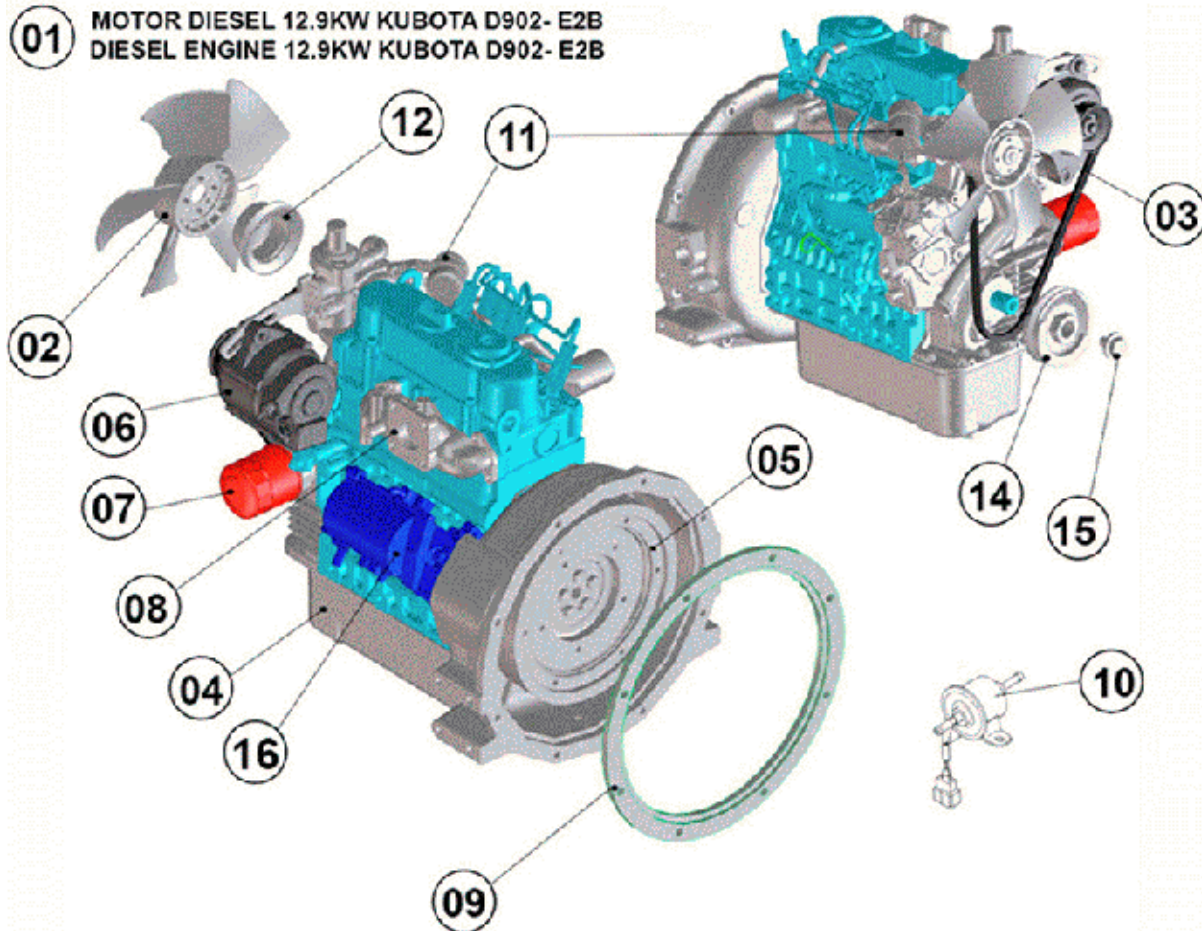

FIGURE	REFERENCE	DENOMINATION	AMOUNT
001	10.02200.00	DIESEL ENGINE D902-E2B	1
002	KU1259974110	FAN	1
003	KU1688397010	V BELT (35,0 IN)	1
004	KU1G96201600	CARTER	1
005	KU1E00725010	COMP.FLYWHEEL	1
006	KU1667864012	ALTERNATOR	1
007	MN000019	OIL FILTER CARTRIDGE	1
008	KU1G96212310	MANIFOLD, EXHAUST	1
009	10.00111.00	SOP. CAMPANA EMBR.	1
010	KURC60151351	ELECTRIC FUEL PUMP	1
011	KU1752060013	STOP SOLENOID	1
012	KU1584174250	PULLEY, FAN	1
014	KU1G47074283	PULLEY, FAN DRIVE	1
015	KU1588191030	BOLT	1



016 KU1926963010 ASSY STARTER (12V 1,4 kW)

1

COMMENTS

MOD.3134

13. ACCE. ENGINE D902

REMOTE FILTER

CHASSIS: 50451



FIGURE	REFERENCE	DENOMINATION	AMOUNT
001	10.02210.00	OIL FILTER KIT	1
002	MN000027	OIL FILTER, CARTRIDGE	1
003	KU1G90532610	BASE, OIL FILTER	1
004	43.01454.00	ELBOW C90M/M NIPPLE	2
005	09.13802.00	TUBE R1T3 / August 1600 TL TL-G C90	1
006	09.13801.01	HYDRAULIC HOSE R1T3/8 1600 O-TL G	1

COMMENTS

MOD.3134

13. ACCE. ENGINE D902

RADIATOR

CHASSIS: 74928

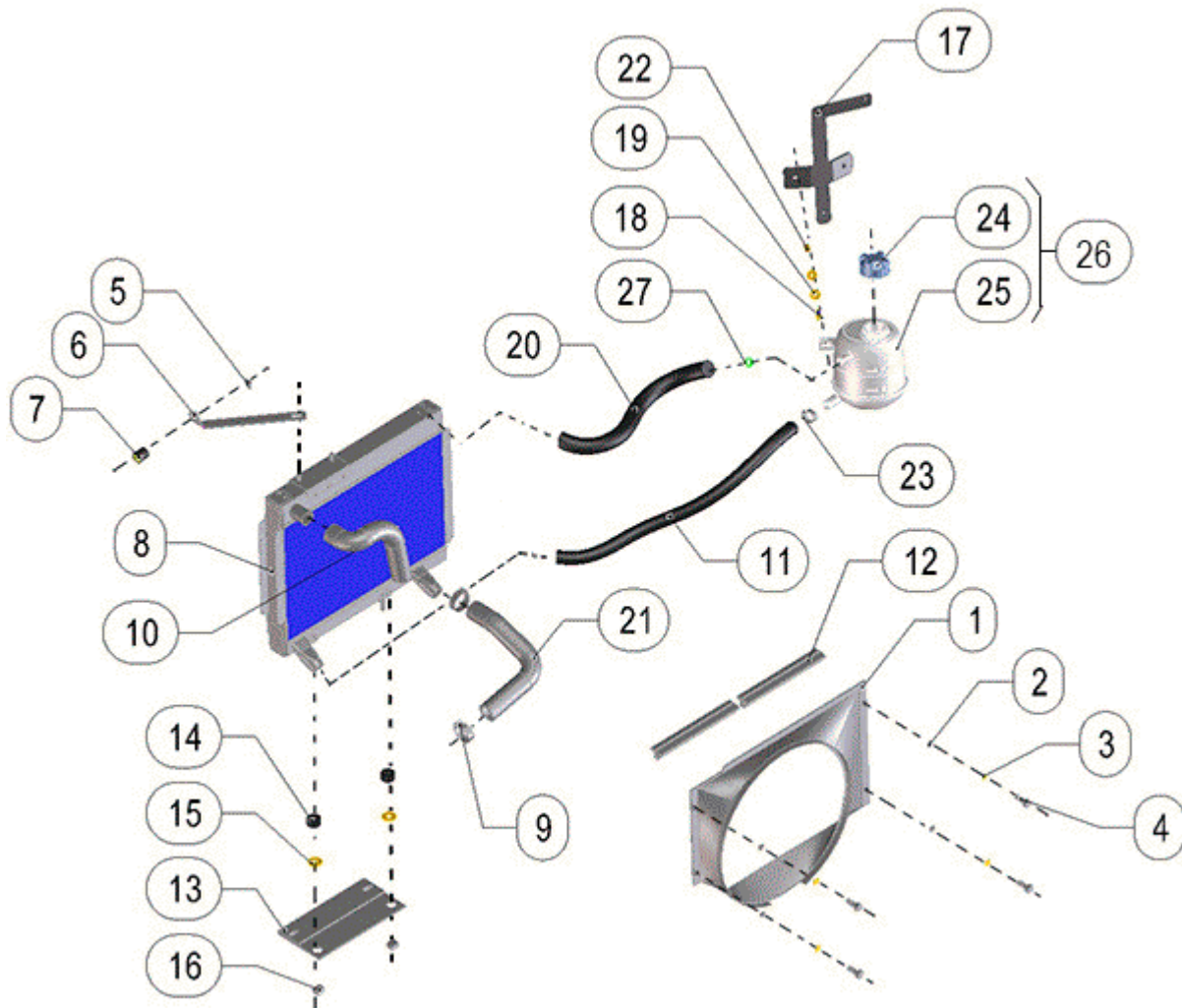

FIGURE	REFERENCE	DENOMINATION	AMOUNT
001	09.02821.02	RADIATOR SURROUND	1
002	701.05000.66	NUT DIN934 M5x0.8	4
003	101.05000.66	WASHER DIN125 D5	4
004	608.05010.86	SCREW DIN85	4
005	701.08000.66	NUT DIN934 M8x1,25	1
006	09.00167.02	TIE ROD	1
007	85.11300.65	SHOCK ABSORVER	1
008	09.60410.02	Radiator	1
009	935.25040.66	CLAMP	6
010	09.00118.01	TUBO GOMA B/P 25X37X300 FLEXIB	1
011	15.02060.01	HOSE RUBBER B/P D18XD28	1
012	472.00411.00	RUBBER PROFILE MAT.	3

013	09.00125.02	PLETINA 10X105X210	1
014	16.00760.00	BUSH	2
015	112.10000.66	WASHER DIN9021 D10	2
016	711.10000.66	NUT DIN982 M10x1.5	2
017	09.00720.02	PLETINA 3X120X500	1
018	603.06020.86	SCREW DIN933 M6x20	2
019	112.06000.66	WASHER DIN9021 D6	4
020	469.25015.00	TUBE MAT. B/P 10x15	1
021	09.00118.00	ADMISSION TUBE 25X37X300 FLEX	1
022	711.06000.66	NUT DIN982 M6	2
023	962.29026.00		3
024	09.00172.01	EXPANSION TANK CAP 0.7 BAR	1
025	09.00171.01	EXPANSION TANK WITHOUT CAP	1
026	46.00171.00	EXPANSION TANK WITH CAP	1
027	962.29019.00	CLAMP D19 DIN 3021	2

COMMENTS

MOD.4515

13. ACCE. ENGINE D902

EXHAUST

CHASSIS: 50451

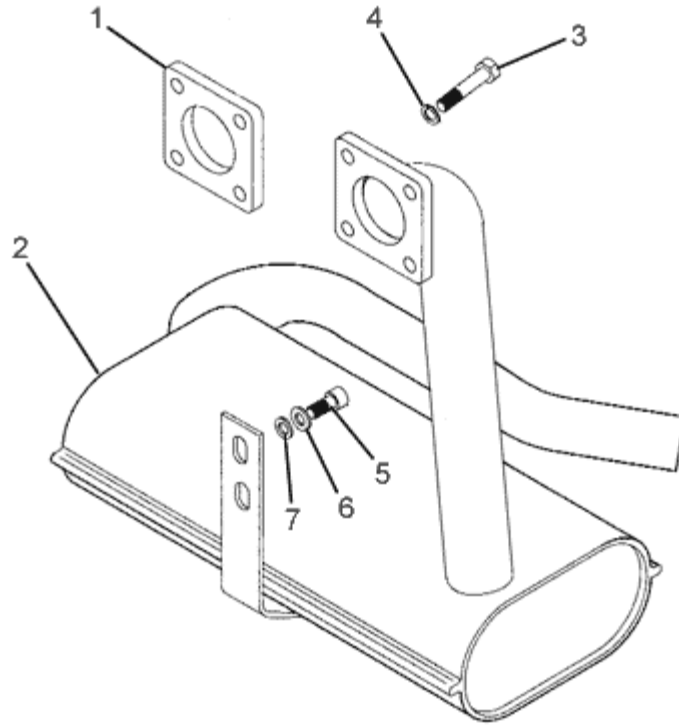

FIGURE	REFERENCE	DENOMINATION	AMOUNT
001	09.02808.00	REGUL SPACER	1
002	09.00119.02	TUBO SALIDA GASES 175X375X445	1
003	604.08040.86	SCREW DIN931	4
004	104.08000.00	WASHER DIN7980 D8	4
005	621.38015.86	SCREW DIN912	2
006	101.10000.66	WASHER DIN125 D10	2
007	104.10000.00	WASHER DIN7980 D10	2

13. ACCE. ENGINE D902

EXHAUST

CHASSIS: 72491

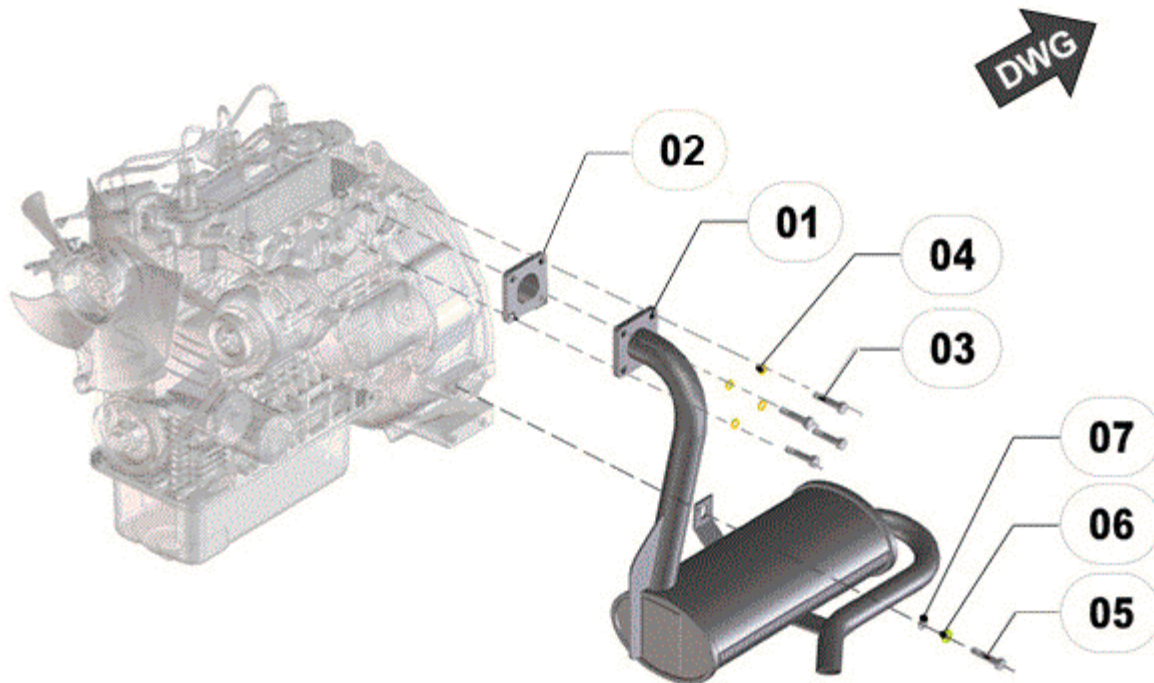

FIGURE	REFERENCE	DENOMINATION	AMOUNT
001	09.00119.03	EXHAUST 175X375X445	1
002	KU1526312370	GASKET	1
003	604.08040.86	SCREW DIN931	4
004	104.08000.00	WASHER DIN7980 D8	4
005	621.38015.86	SCREW DIN912	1
006	101.10000.66	WASHER DIN125 D10	1
007	104.10000.00	WASHER DIN7980 D10	1

COMMENTS

MOD.4326

13. ACCE. ENGINE D902

CLUTCH SYSTEM

CHASSIS: 50451

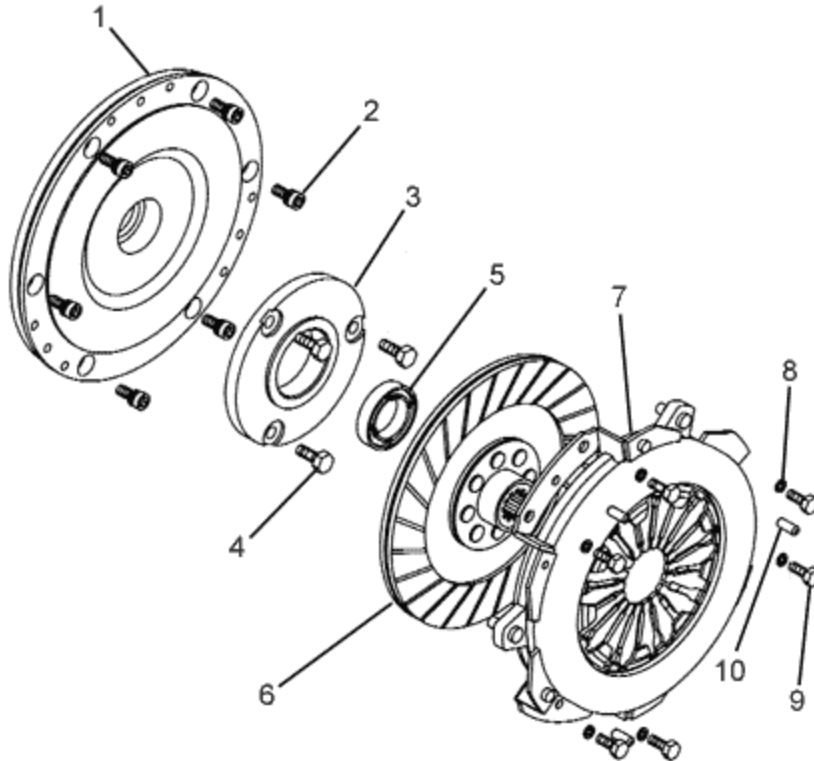

FIGURE	REFERENCE	DENOMINATION	AMOUNT
001	10.04214.00	KUBOTA SUPPLY	1
002	601.08022.86	SCREW DIN912	6
003	01.00213.01	BEARING SUPPORT	1
004	603.06015.86	SCREW DIN933 M6x15	3
005	309.17012.00	BEARING DIN625	1
006	16.00201.00	DISK CLUTCH	1
007	15.00202.10	PRESSURE PLATE	1
008	104.06000.00	WASHER DIN7980 D6	6
009	603.08020.86	SCREW DIN933 M8x20	6
010	402.06015.00	PIN	3

13. ACCE. ENGINE D902

AIR FILTER

CHASSIS: 50451

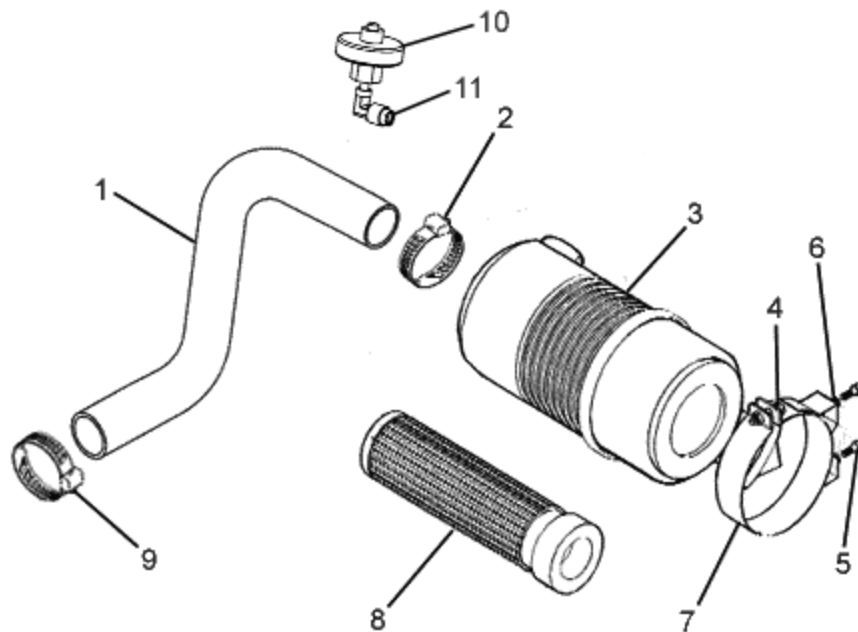

FIGURE	REFERENCE	DENOMINATION	AMOUNT
001	09.00230.02	TUBO ADMISION 40X52X600 FLEXIB	1
002	912.40060.66	CLAMP D40-60	1
003	09.01200.00	AIR FILTER	1
004	09.01201.00	CLAMP	1
005	630.08020.96	SCREW ISO7380	2
006	104.08000.00	WASHER DIN7980 D8	2
007	701.08000.66	NUT DIN934 M8x1,25	2
008	09.01204.00	FILTER ELEMENT	1
009	912.32050.66	CLAMP DIN3017	1
010	43.50119.00	AIR FILTER INDICATOR	1
011	10.02144.00	ELBOW C90M/H NIPPLE	1

13. ACCE. ENGINE D902

FUEL FILTER

CHASSIS: 50451

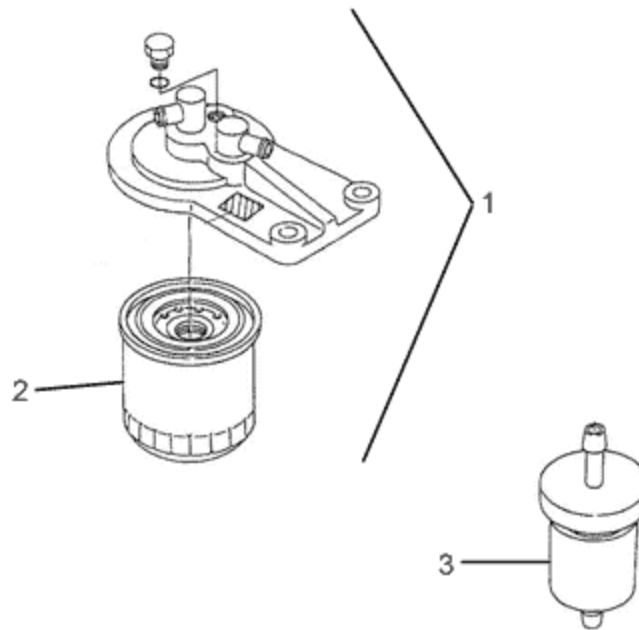

FIGURE	REFERENCE	DENOMINATION	AMOUNT
001	KU1522443010	DIESEL FILTER + SUPPORT	1
002	DN000002	FUEL FILTER CARTRIDGE (400h)	1
003	MN000017	PRE-FILTER, FUEL (200h+50h)	1

13. ACCE. ENGINE D902

FUEL TANK

CHASSIS: 50451

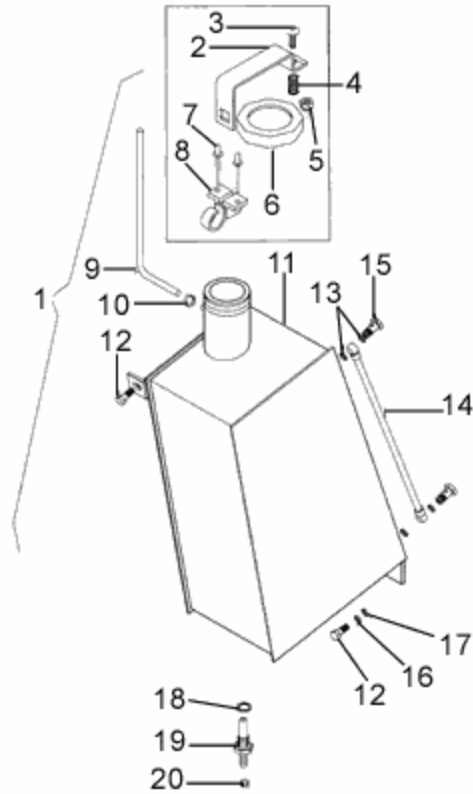

FIGURE	REFERENCE	DENOMINATION	AMOUNT
001	02.09250.00	OIL TANK	1
002	02.11101.00	LATCH	1
003	630.08025.86	SCREW ISO7380	1
004	02.11010.00	TUBO GOMA B/P D8xD14x10	1
005	711.08000.66	NUT DIN982 M8	1
006	15.01524.00	TANK CAP	1
007	502.05000.66	RIVET DIN1476	2
008	01.01925.00	LATCH	1
009	43.00750.07	TUBO PLAS. TRANS. 6x9x640	1
010	912.08000.66	HOSE CLAMP Ø8-8	1
011	02.00925.03	TANK	1
012	630.08020.96	SCREW ISO7380	4
013	107.08000.10	WASHER AL 8x13.5x1.5	4
014	54.14400.00	HOSE TRANS. PLAS	1
015	80.06041.00	FITTING SCREW SIM. M8x1x16	2
016	101.08000.66	WASHER DIN125 D8	4

017	104.08000.00	WASHER DIN7980 D8	4
018	107.14000.10	WASHER AL 14x20x1.5	1

13. ACCE. ENGINE D902

FUEL TANK
CHASSIS: 50451

FIGURE	REFERENCE	DENOMINATION	AMOUNT
019	52.00110.02	FITTING M/M 14x9	1
020	912.08016.66	CLAMP DIN3017	4

13. ACCE. ENGINE D902

EXPANSION TANK

CHASSIS: 50451

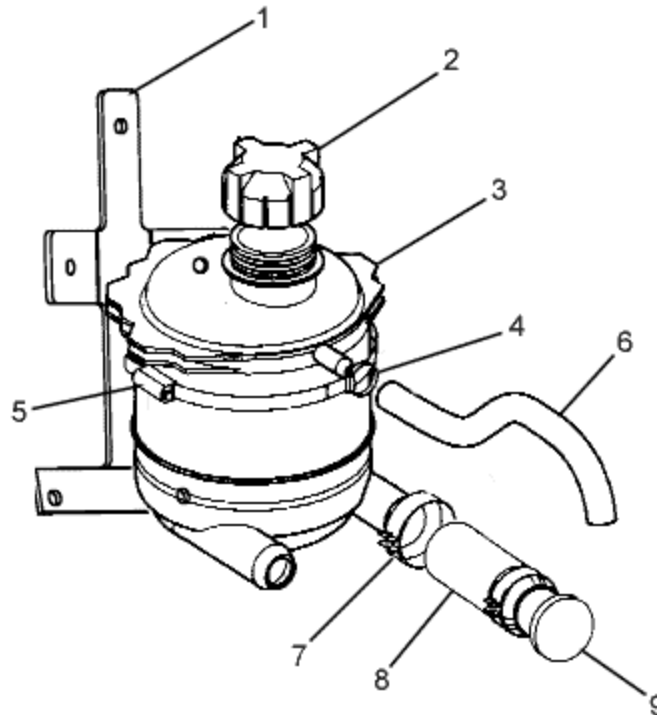

FIGURE	REFERENCE	DENOMINATION	AMOUNT
001	09.00720.02	PLETINA 3X120X500	1
002	09.00172.00	CAP	1
003	46.00171.00	EXPANSION TANK WITH CAP	1
004	912.12140.66	CLAMP	1
005	912.08016.66	CLAMP DIN3017	2
006	43.14105.40	TUBO GOMA B/P 8x14x320	1
007	912.20032.00	CLAMP	1
008	09.00246.02	SLEEVE	1
009	934.32249.00	CAP	1

13. ACCE. ENGINE D902

ENGINE SUPPORT

CHASSIS: 50451

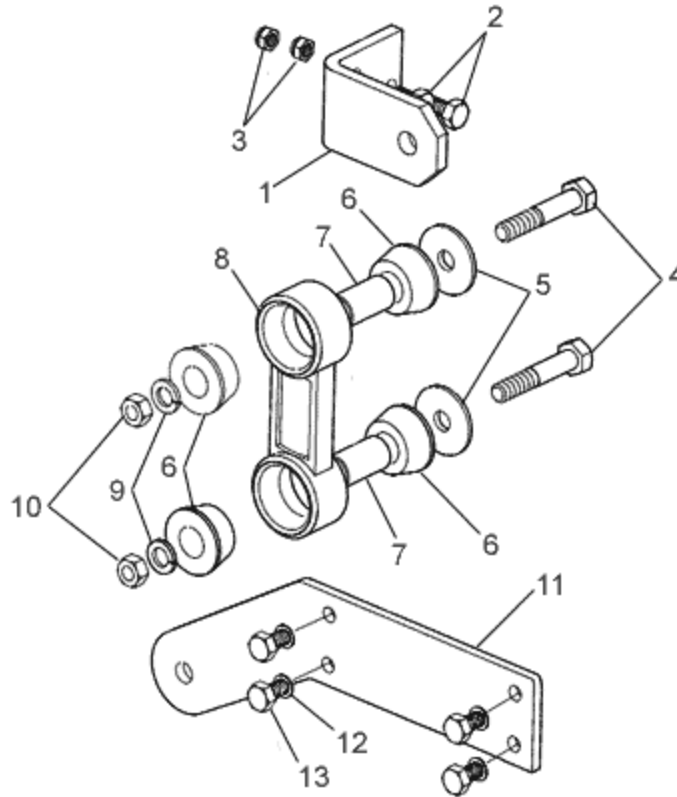

FIGURE	REFERENCE	DENOMINATION	AMOUNT
001	10.00776.02	SOP. MOTOR 82X60X10	1
002	604.10035.86	SCREW DIN931	2
003	711.10000.66	NUT DIN982 M10x1.5	2
004	604.14080.86	SCREW DIN931	2
005	37.00374.00	WASHER DIN9021 14,5x50x5	2
006	15.00113.00	SHOCK DAMPER 22X47X22.5 GOMA	4
007	15.00114.01	BUSH	2
008	01.00112.10	TIE ROD	1
009	104.14000.00	CIR-CLIP EXT. DIN7980	2
010	701.14000.66	NUT DIN934 M14x2	2
011	09.02217.01	SOP. MOTOR 10X400X70	1
012	104.10000.00	WASHER DIN7980 D10	4
013	617.10025.86	SCREW DIN960 M10X25X1.25	4

13. ACCE. ENGINE D902

HYDRAULIC PUMP (1)

CHASSIS: 50451

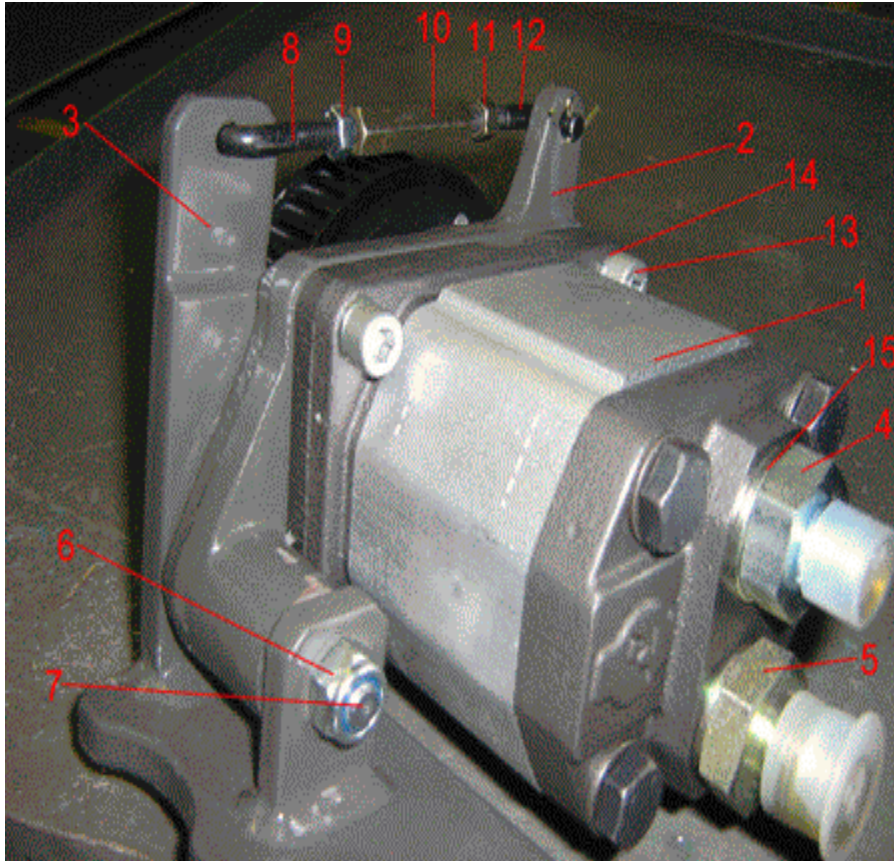

FIGURE	REFERENCE	DENOMINATION	AMOUNT
001	15.01205.02	BOMBA HIDR. 10.6cm3.CON.36.5	1
002	08.00822.00	HYDRAULIC PUMP SUPPORT 56X142X147,75	1
003	08.00815.00	HYDRAULIC PUMP SUPPORT 70X240X150	1
004	08.00313.00	FITTING M/M 1/2 G-3/8 G	1
005	47.01432.00	NIPPLE M/M	1
006	720.10000.66	NUT	1
007	08.00813.00	AXIS COR / ROS 14X10X24	1
008	08.10261.00	DIPSTICK FORL6 46X6 ROS.I	1
009	701.06000.66	NUT DIN934 M6X1	1
010	01.00133.00	TENSIONER	1
011	01.00138.00	NUT	1
012	08.10260.00	DIPSTICK FORL6 46X6 ROS.I	1
013	601.08030.86	SCREW DIN912 M8x30	4
014	104.08000.00	WASHER DIN7980 D8	4
015	08.00316.00	METALLIC GASKET BUNA D1/2 G	1

13. ACCE. ENGINE D902

HYDRAULIC PUMP (1)

CHASSIS: 67713

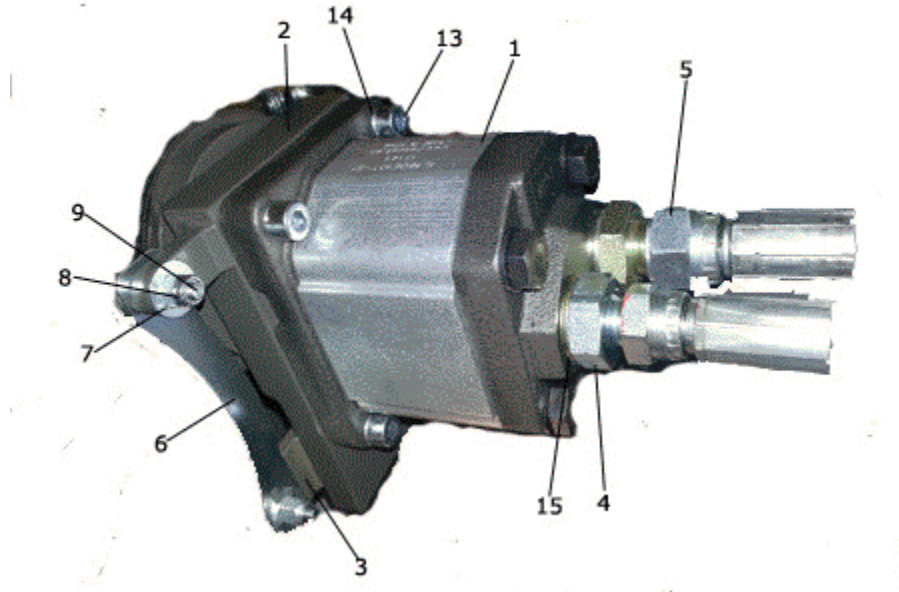

FIGURE	REFERENCE	DENOMINATION	AMOUNT
001	15.01205.02	BOMBA HIDR. 10.6cm3.CON.36.5	1
002	08.00822.00	HYDRAULIC PUMP SUPPORT 56X142X147,75	1
003	08.00815.00	HYDRAULIC PUMP SUPPORT 70X240X150	1
004	08.00313.00	FITTING M/M 1/2 G-3/8 G	1
005	47.01432.00	NIPPLE M/M	1
006	01.00160.00	TENSOR.	1
007	101.06000.66	WASHER DIN125 D6	2
008	711.06000.66	NUT DIN982 M6	2
009	603.06025.86	SCREW DIN933 M6x25	2
013	601.08030.86	SCREW DIN912 M8x30	4
014	104.08000.00	WASHER DIN7980 D8	4
015	08.00316.00	METALLIC GASKET BUNA D1/2 G	1

13. ACCE. ENGINE D902

HYDRAULIC PUMP (2)

CHASSIS: 50451

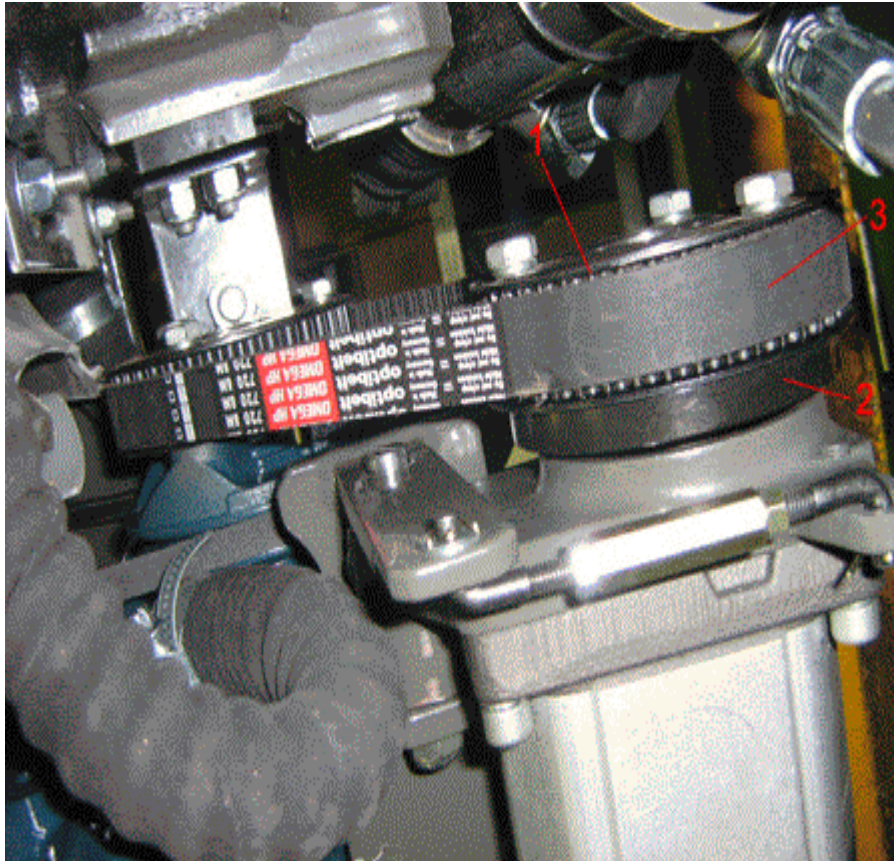

FIGURE	REFERENCE	DENOMINATION	AMOUNT
001	09.10012.00	PULLEY 40/M8/100	1
002	09.10011.00	ELASTIC COUPLING 23X85	1
003	09.10013.00	TIMING BELT DIN2215 720 8M	1

03. TRANSMISSION CLUTCH BELL HOUSING

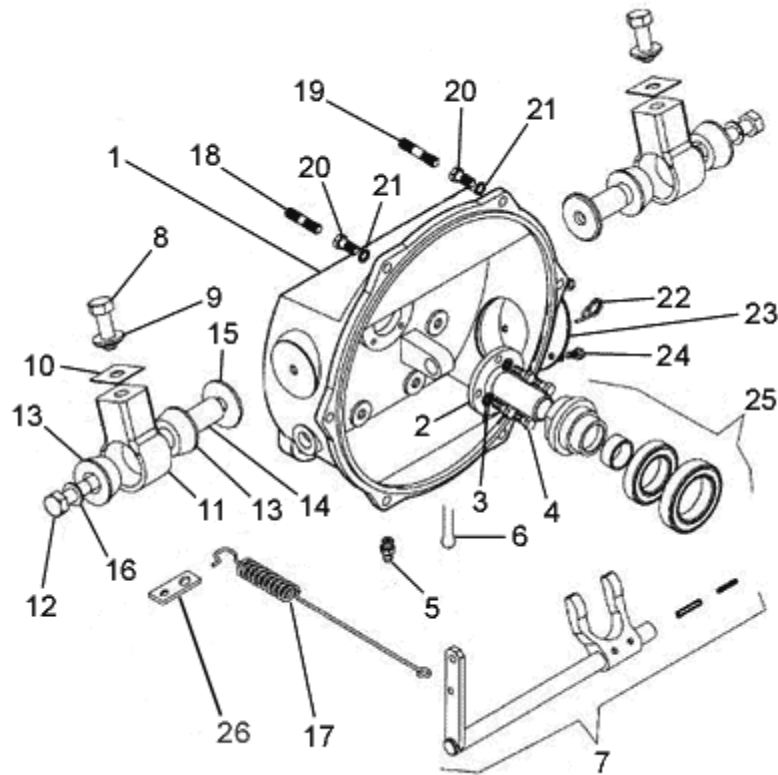

FIGURE	REFERENCE	DENOMINATION	AMOUNT
001	45.04211.02	CLUTCH CASING	1
002	01.00235.00	BEARING SUPPORT	1
003	104.08000.00	WASHER DIN7980 D8	3
004	603.08025.86	SCREW DIN933 M8x25	3
005	901.08000.33	GREASER DIN71412-A M8x1,25	1
006	401.04030.60	SPLIT PIN DIN94 4x30	1
007	10.00020.01	ACC.LEVER	1
008	603.14040.86	SCREW DIN933 M14x40	2
009	01.00227.02	WASHER DIN125	2
010	15.00109.00	PANEL	2
011	15.00107.01	ENGINE SUPPORT	2
012	604.14075.86	SCREW DIN931	2
013	15.00113.00	SHOCK DAMPER 22X47X22.5 GOMA	4
014	15.00114.00	BUSH	2
015	37.00374.00	WASHER DIN9021 14,5x50x5	2
016	104.14000.00	CIR-CLIP EXT. DIN7980	4

017	01.00223.02	SPRING TENSION	1
018	01.00371.01	STUD DIN939*	2

03. TRANSMISSION CLUTCH BELL HOUSING

FIGURE	REFERENCE	DENOMINATION	AMOUNT
019	40.10180.00	STUD	1
020	604.10030.86	SCREW DIN931	6
021	104.10000.00	WASHER DIN7980 D10	6
022	01.00220.01	SPRING TORSION	1
023	01.00225.10	COVER HANDHOLE	1
024	603.06015.86	SCREW DIN933 M6x15	3
025	45.04204RE01	THROWOUT BEARING	1
026	45.04113.10	STRIP SUPPORT	1

03. TRANSMISSION GEARBOX (EXTERNAL)

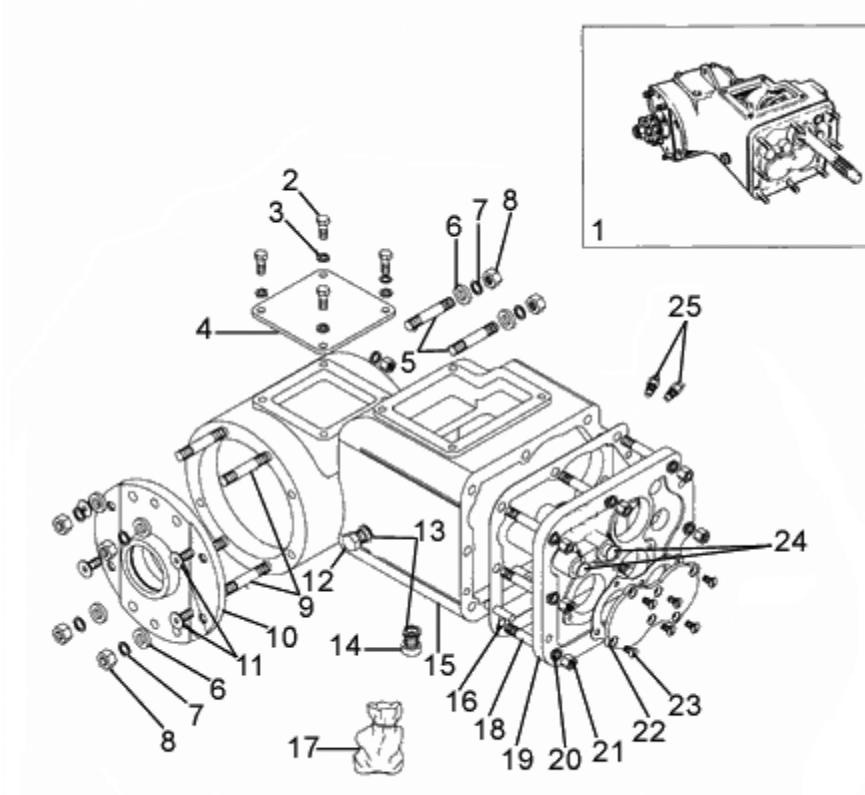

FIGURE	REFERENCE	DENOMINATION	AMOUNT
001	37.00007.00	GEARBOX	1
002	603.08025.00	SCREW DIN933	4
003	104.08000.00	WASHER DIN7980 D8	4
004	01.03841.00	COVER HANDHOLE	1
005	01.00383.01	STUD DIN939*	4
006	01.00345.00	WASHER DIN1441*	8
007	104.11000.00	WASHER DIN7980 Ø11	8
008	00.00130.00	NUT	8
009	01.00383.00	STUD DIN939*	4
010	01.00378.01	FLANGE	1
011	618.08020.86	SCREW DIN7991 M8x20	4
012	80.01035.01	CAP	1
013	107.14000.10	WASHER AL 14x20x1.5	2
014	10.00921.00	CAP M14X150 DIN908	1
015	01.00351.06	CASING	1
016	01.00349.00	PIN	1

017	09.99007.00	GASKET SET	1
018	01.00371.01	STUD DIN939*	8

03. TRANSMISSION GEARBOX (EXTERNAL)

FIGURE	REFERENCE	DENOMINATION	AMOUNT
019	01.00350.02	FLANGE	1
020	104.10000.00	WASHER DIN7980 D10	8
021	701.10000.66	NUT DIN934 M10x1.5	3
022	01.00364.01	COVER HANDHOLE	1
023	624.06015.66	SCREW DIN63	6
024	01.00327.00	CAP	2
025	01.00365.00	SCREW DIN564*	2

03. TRANSMISSION GEARBOX (INTERNAL)

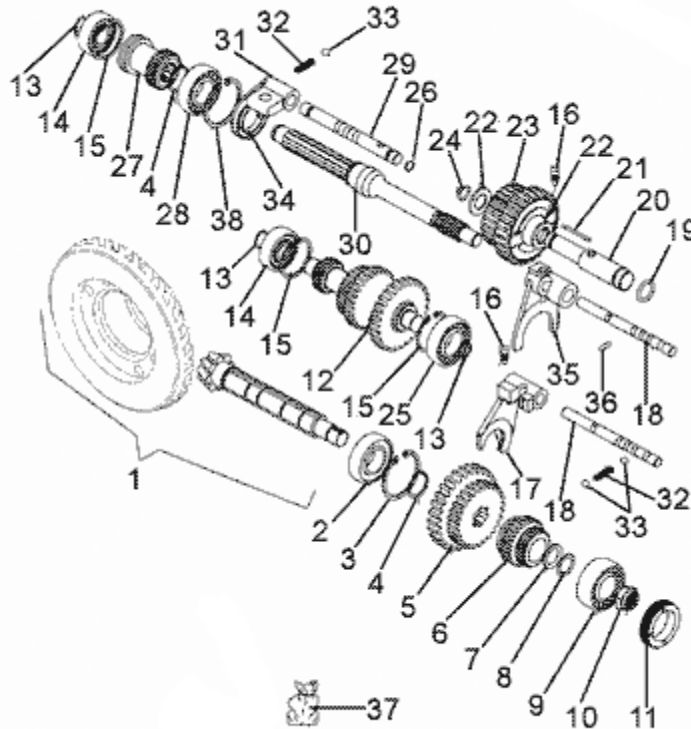

FIGURE	REFERENCE	DENOMINATION	AMOUNT
001	01.30000.02	CONICAL GEAR SET	1
002	320.30016.00	BEARING DIN5412	1
003	914.62000.00	RING 0,5 MM.	1
004	904.30000.00	RING 0,5 MM.	2
005	01.00356.00	GEAR z33-26	1
006	01.00357.00	GEAR z20-15	1
007	01.00386.00	WASHER DIN443*	1
008	01.03912.00	WASHER ADJUST.	1
009	328.20015.00	BEARING DIN618	1
010	01.00394.02	NUT	1
011	01.00393.01	NUT	1
012	02.00013.01	GEAR	1
013	904.20000.00	RING 0,5 MM.	3
014	306.20015.00	BEARING DIN5412	2
015	905.52.000.00	SNAP RING DIN472	3
016	01.00319.00	SCREW DIN480	2

017	01.00316.00	ACC. FORK	1
018	01.00314.00	AXLE CIL/CPA	2

03. TRANSMISSION GEARBOX (INTERNAL)

FIGURE	REFERENCE	DENOMINATION	AMOUNT
019	09.99007.00	GASKET SET	1
020	01.00355.00	SHAFT CAS/CAS	1
021	910.35348.00	NEEDLE DIN5402	20
022	01.00369.00	WASHER DIN125*	2
023	01.00362.00	GEAR z21-17	1
024	09.99007.00	GASKET SET	1
025	301.20015.00	BEARING DIN625	1
026	09.99007.00	GASKET SET	1
027	02.00358.00	GEAR z14	1
028	301.30016.00	BEARING DIN625	1
029	01.00313.00	AXLE CIL/CPA	1
030	01.00353.01	SHAFT CAS/CIL	1
031	01.00317.00	ACC. FORK	1
032	00.03128.00	SPRING COMPRESSION	1
032	15.00315.00	SPRING COMPRESSION	1
033	908.08000.00	BALL	3
034	09.99007.00	GASKET SET	1
035	01.00315.00	ACC. FORK	1
036	01.00320.00	PIN	1
037	09.99007.00	GASKET SET	1
038	905.62000.00	RING 0,5 MM.	1

03. TRANSMISSION DIFFERENTIAL

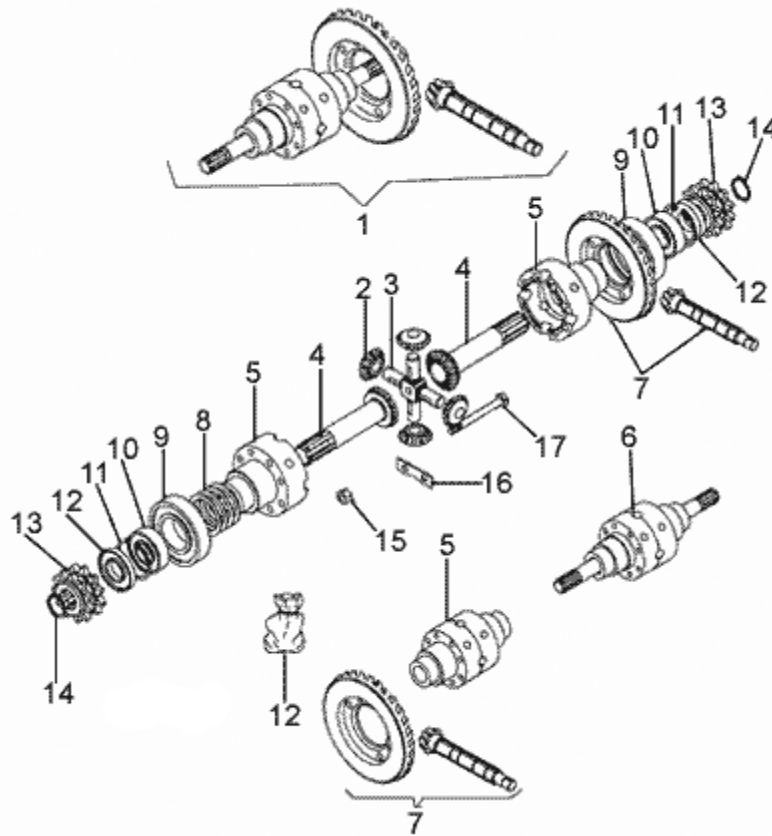

FIGURE	REFERENCE	DENOMINATION	AMOUNT
001	01.00301RE02	DIFFERENTIAL	1
002	01.00387.00	GEAR z12	4
003	01.00388.00	AXLES	1
004	00.00382.02	GEAR CONICAL	2
005	01.03010RE02	DIFFERENTIAL HOUSING	1
006	01.00302RE02	DIFFERENTIAL WITHOUT CROWN	1
007	01.30000.02	CONICAL GEAR SET	1
008	01.03902.00	WASHER ADJUST.	1
008	01.03903.00	WASHER ADJUST.	1
009	301.40018.00	BEARING DIN625	2
010	301.25015.00	BEARING DIN625	2
011	905.52000.00	RING 0,5 MM.	2
012	09.99007.00	GASKET SET	1
013	02.00385.02	GEAR z11-11	2
014	904.25000.00	RING 0,5 MM.	2
015	711.08000.66	NUT DIN982 M8	8



016	01.00389.00	PANEL	4
017	01.00380.00	SCREW DIN931*	8

03. TRANSMISSION SHIFT GEAR LEVERS

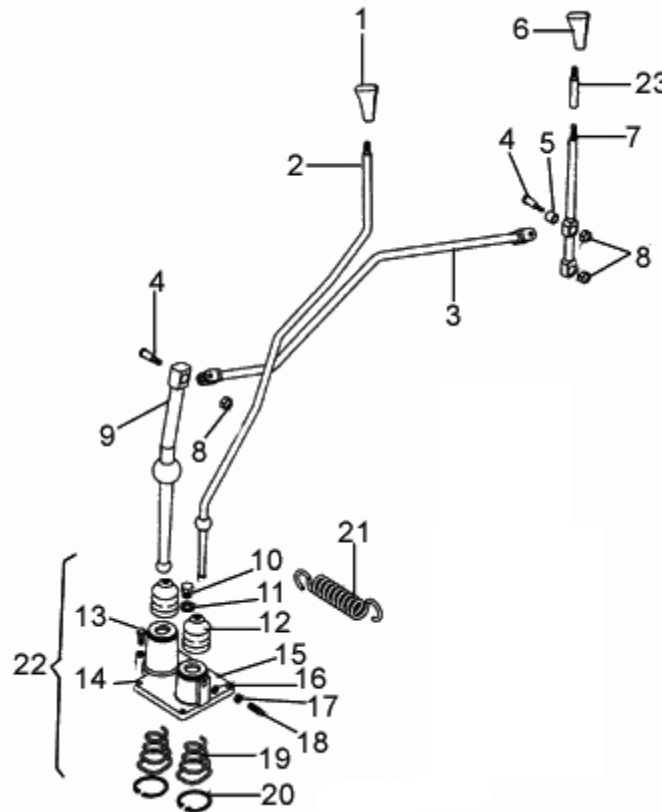

FIGURE	REFERENCE	DENOMINATION	AMOUNT
001	01.00325.02	EMPU \ Adur D50X79 C / V	1
002	02.40323.01	CONTROL LEVER	1
003	02.41323.00	CONTROL LEVER	1
004	01.00309.00	SCREW DIN933*	2
005	01.00308.00	NYLON BEARING 11X16X15	2
006	01.00325.03	KNOB	1
007	01.00324.06	CONTROL LEVER	1
008	711.08000.66	NUT DIN982 M8	3
009	08.30321.00	GEAR LEVER	1
010	00.02803.00	SCREW DIN910*	1
011	107.14000.10	WASHER AL 14x20x1.5	1
012	00.00326.00	DUST EXCLUDER	2
013	603.08025.86	SCREW DIN933 M8x25	4
014	104.08000.00	WASHER DIN7980 D8	4
015	40.30310.03	COVER	1
015	40.30310.10	COVER	1

016	104.09000.00	WASHER DIN7980 Ø9	1
017	701.09000.66	NUT	1

03. TRANSMISSION SHIFT GEAR LEVERS

FIGURE	REFERENCE	DENOMINATION	AMOUNT
018	01.00312.01	SCREW DIN417*	1
019	01.00326.00	SPRING COMPRESSION	2
020	905.45000.00	RING 0,5 MM.	2
021	46.00322.01	SPRING TENSION	1
022	40.00005.00	TAPA SOP. C/V	1
022	40.00005.10	TAPA SOP. C/V 4X4	1
023	39.03010.00	AXLE ROS/ROS	1

03. TRANSMISSION

FRONT AXLE (1)

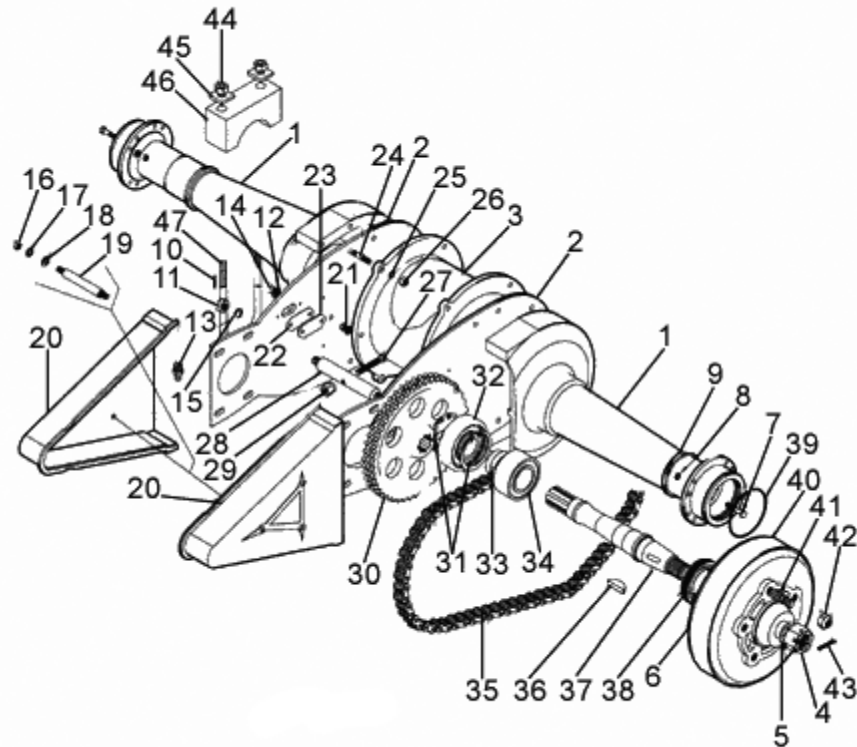

FIGURE	REFERENCE	DENOMINATION	AMOUNT
001	39.00400.01	TROMPETA 280x325	2
002	01.00432.00	PLATE	2
003	09.00426.00	SEPARATOR CASING	2
005	101.30000.66	WASHER DIN125 D30	2
006	202.45007.50	SEAL DIN3760 45x55x7	2
007	43.08034.00	SCREW DIN912*	12
008	104.08000.00	WASHER DIN7980 D8	12
009	701.08000.66	NUT DIN934 M8x1,25	12
010	401.25030.60	PIN	2
011	01.01312.00	NUT	2
012	104.06000.00	WASHER DIN7980 D6	4
013	901.08000.33	GREASER DIN71412-A M8x1,25	2
014	603.06015.86	SCREW DIN933 M6x15	4
015	101.14000.66	WASHER DIN125 D14	4
016	701.08000.66	NUT DIN934 M8x1,25	6
017	104.08000.00	WASHER DIN7980 D8	6

018	101.08000.66	WASHER DIN125 D8	6
019	00.01307.02	AXLE ROS/ROS	6

03. TRANSMISSION FRONT AXLE (1)

FIGURE	REFERENCE	DENOMINATION	AMOUNT
020	00.00420.00	GUARD TRANS.	2
021	603.09030.86	SCREW DIN933	2
022	00.00430.00	PAPER GASKET	2
023	00.00427.00	COVER HANDHOLE	2
024	00.00412.00	STUD DIN939*	14
025	104.09000.00	WASHER DIN7980 Ø9	16
026	01.01303.00	NUT	16
027	603.10080.86	SCREW DIN933	1
028	00.00422.00	TENSIONER	1
029	01.00425.00	NUT	1
030	02.00411.00	GEAR z48	1
031	905.8000.00	SNAP RING DIN472	2
032	306.40018.00	BEARING DIN5412	4
033	02.00415.00	DRIVESHAFT NUT DIN547	2
034	301.45019.00	BEARING DIN625	2
035	00.00402.01	CHAIN	2
036	02.00519.01	KEY DIN6888 10x16x45	2
037	39.00414.00	DRIVE SHAFT (108, 120)	2
038	02.00417.00	NUT DIN547 M88x1,5 TROMPET	2
039	02.00419.00	RING DIN471 E93x3	2
040	02.00518.00	BRAKE DRUMP (MECHANICAL)	2
040	02.00518.04	BRAKE DRUMP (HYDRAULIC)	2
041	00.00587.00	STUD DIN939*	10
042	46.00588.00	NUT DIN982 M14x1,5	10
043	401.04050.60	PIN DIN94 4x50	2
044	01.01305.00	NUT	8
045	00.00184.00	WASHER DIN434 14X30X4.9	4
046	01.00182.00	PANEL	2
047	02.00183.00	CLAMP U	2

03. TRANSMISSION

MECHANICAL BRAKE

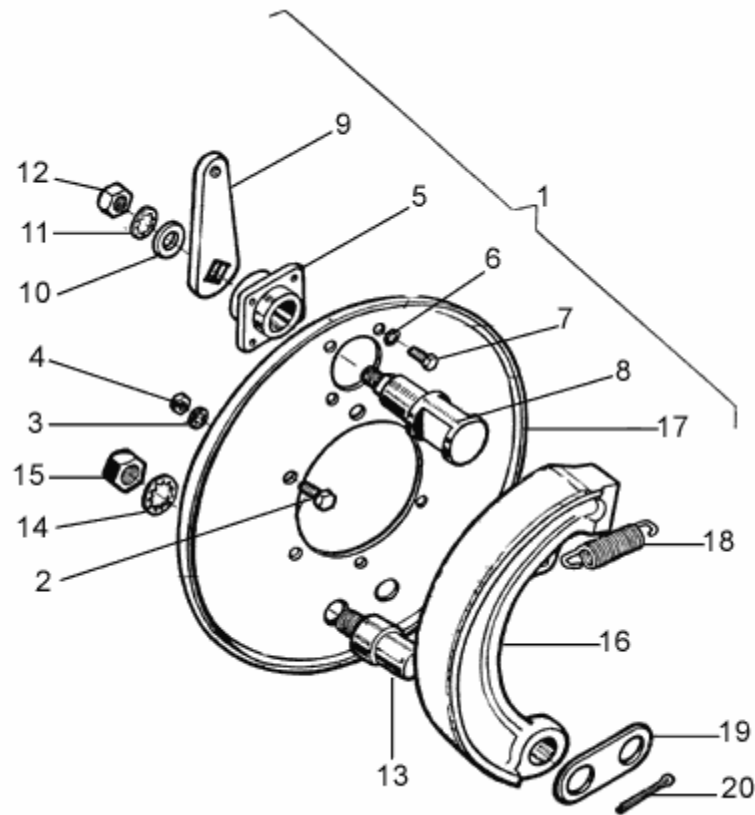

FIGURE	REFERENCE	DENOMINATION	AMOUNT
001	39.00002.01	PLATO MORDAZAS SERIE 108	2
002	601.08022.86	SCREW DIN912	16
003	104.08000.00	WASHER DIN7980 D8	16
004	701.08000.66	NUT DIN934 M8X1,25	16
005	00.00517.00	BEARING	4
006	104.06000.00	WASHER DIN7980 D6	8
007	603.06015.86	SCREW DIN933 M6x15	8
008	00.00516.00	CAM	2
009	39.00520.01	PALANCA ACC. FRENO MANO	2
010	101.13000.66	WASHER DIN125	2
011	104.13000.00	WASHER DIN7980 Ø13	2
012	01.01306.00	NUT	2
013	00.00511.00	AXLE CPA/ROS	4
014	104.16000.00	CIR-CLIP EXT. DIN7980	2
015	708.16000.66	NUT	2
016	00.00500.00	BRAKE SHOE	2

017	02.00510.01	BRAKE PLATE	2
018	00.00515.00	SPRING TENSION	4

03. TRANSMISSION

MECHANICAL BRAKE

FIGURE	REFERENCE	DENOMINATION	AMOUNT
019	00.00512.00	PANEL	4
020	401.03040.60	PIN	4

03. TRANSMISSION

HYDRAULIC BRAKES

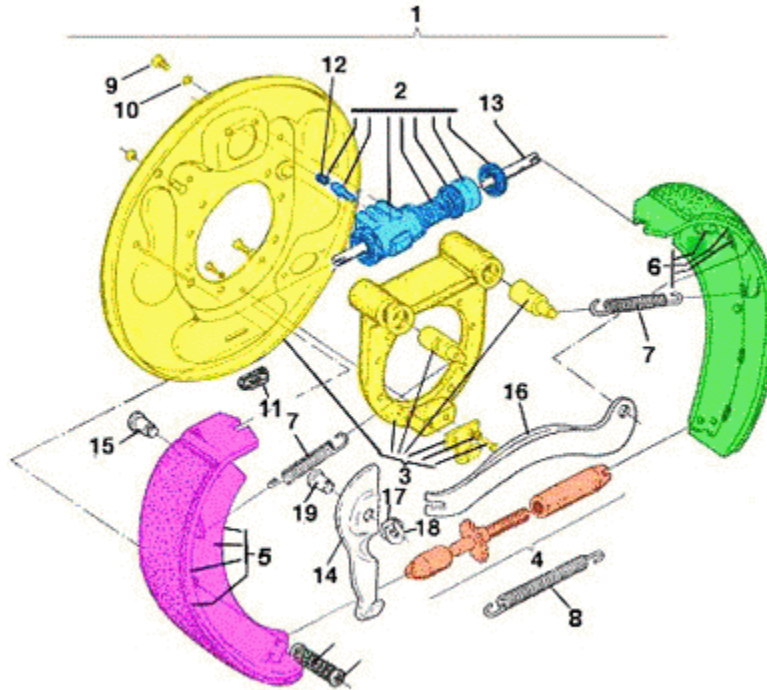

FIGURE	REFERENCE	DENOMINATION	AMOUNT
001	45.00408.01	BRAKE PLATE (RIGHT)	1
001	45.00407.01	BRAKE PLATE (LEFT)	1
002	45.00408.34	BRAKE CYLINDER	2
003	45.00408.20	BRAKE PLATE (RIGHT)	2
003	45.00407.20	KIT BRAKE SHOE (LEFT)	2
004	45.00408.46	TENSIONER	2
005	45.00408.26	BRAKE SHOE	1
005	45.00407.26	BRAKE SHOE	1
006	45.00408.29	BRAKE SHOE	2
007	45.00408.44	SPRING TENSION	4
008	45.00408.45	SPRING TENSION	2
009	45.00408.58	SCREW DIN912	4
010	45.00408.59	NUT DIN934 M8	4
011	45.00408.60	CAP	2
012	45.00408.61	CAP	2
013	45.00408.42	ROD	1
014	45.00407.51	TIE ROD	1
014	45.00408.51	TIE ROD	1
015	45.00408.41	CAP	1

016	45.00408.49	AXLE CIL/ROS TENSIONER	1
017	45.00408.53	WASHER DIN137 10,5x18x1	2
018	45.00408.54	CLIP	2
019	45.00408.40	TORNILLO PURGA BOMBIN FRENO	1

03. TRANSMISSION CLAMP KIT

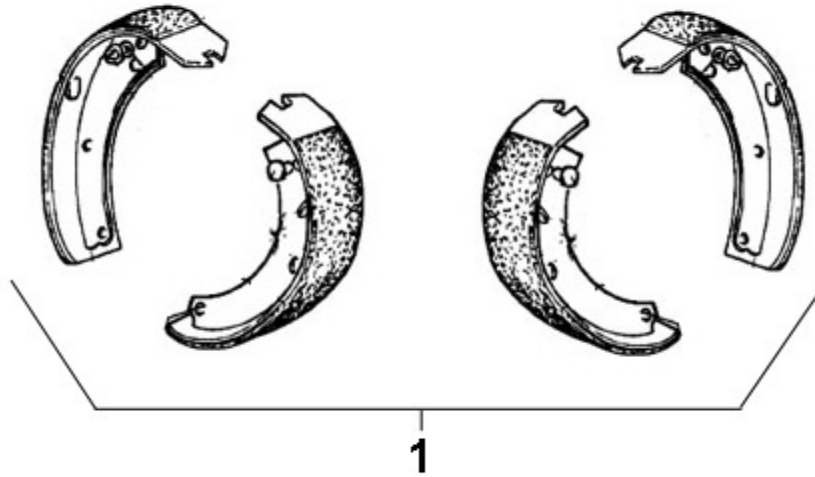

FIGURE	REFERENCE	DENOMINATION	AMOUNT
001	45.00408RE29	CLAMP KIT RIGHT/LEFT	1

03. TRANSMISSION

REAR AXLE

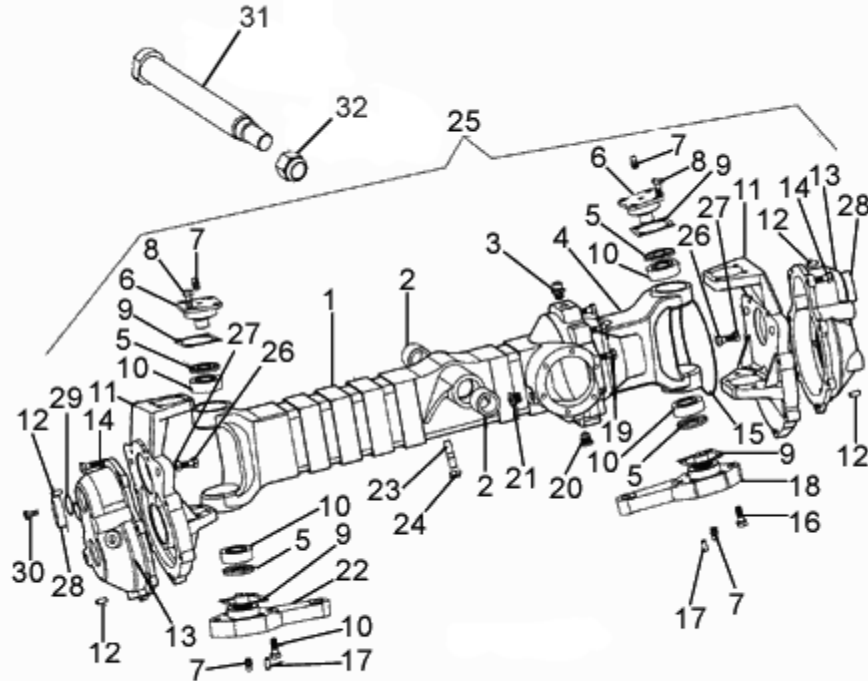

FIGURE	REFERENCE	DENOMINATION	AMOUNT
001	39.10606.01	RIGHT AXLE HOUSING	1
002	39.10616.00	BUSH	2
003	52.00365.00	CAP	1
004	39.10605.00	LEFT ASCLE HOUSING	1
005	223.02047.66	RING 0,5 MM.	4
006	39.10614.00	SHAFT CIL/CIL	2
007	901.08000.33	GREASER DIN71412-A M8x1,25	4
008	601.08020.86	SCREW DIN912	8
009	39.10641.00	REGUL SPACER	4
009	39.10641.01	REGUL SPACER	4
010	307.20015.00	BEARING DIN720	4
011	39.10602.00	FLANGE	2
012	403.06020.00	PIN	4
013	39.10601.02	FLANGE	2
014	603.08030.86	SCREW DIN933 M8X30	14
015	201.14602.50	O-RING DIN3770	1

016	601.08040.86	SCREW DIN912	8
017	403.10035.00	PIN DIN6325 D10X35	2

03. TRANSMISSION

REAR AXLE

FIGURE	REFERENCE	DENOMINATION	AMOUNT
018	39.10625.00	LEFT STEERING SUPPORT	1
019	603.10025.96	SCREW DIN933	12
020	10.00921.00	CAP M14X150 DIN908	1
021	80.01035.01	CAP	1
022	39.10626.00	RIGHT STEERING SUPPORT	1
023	15.00357.00	STUD DIN939 M12x1,75	4
024	711.12000.66	NUT DIN982 M12	4
025	39.00500.11	PUENTE DIRECTRIZ 4X4 DUMPER	1
026	603.12035.86	SCREW DIN933	4
027	701.12000.60	NUT	4
028	39.10651.00	COVER	2
029	201.04515.00	O-RING DIN3770 4X8X2 (097.29725)	2
030	610.05010.86	SCREW DIN6912	6
031	01.00627.02	AXLE CIL/ROS	1
032	718.18000.66	NUT	1

03. TRANSMISSION

REAR AXLE

CHASSIS: 68229

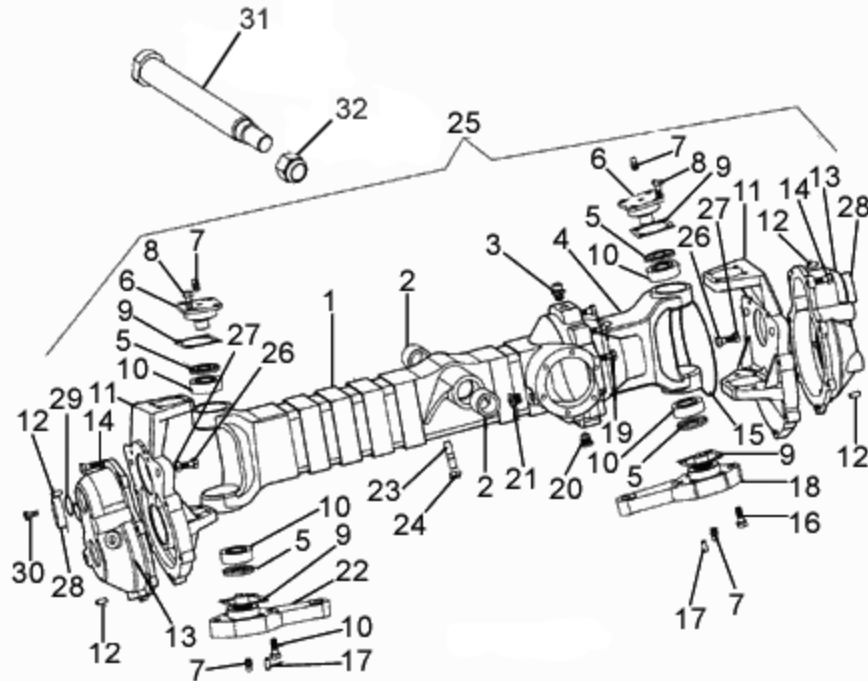

FIGURE	REFERENCE	DENOMINATION	AMOUNT
001	39.10606.01	RIGHT AXLE HOUSING	1
002	39.10616.00	BUSH	2
003	52.00365.00	CAP	1
004	39.10605.00	LEFT ASCLE HOUSING	1
005	223.02047.66	RING 0,5 MM.	4
006	39.10614.00	SHAFT CIL/CIL	2
007	901.08000.33	GREASER DIN71412-A M8x1,25	4
008	601.08020.86	SCREW DIN912	8
009	39.10641.00	REGUL SPACER	4
009	39.10641.01	REGUL SPACER	4
010	307.20015.00	BEARING DIN720	4
011	39.10602.04	SUPPORT COVER 63X166X196	2
012	403.06020.00	PIN	4
013	39.10601.02	FLANGE	2
014	603.08030.86	SCREW DIN933 M8X30	14
015	201.14602.50	O-RING DIN3770	1

016	601.08040.86	SCREW DIN912	8
017	403.10035.00	PIN DIN6325 D10X35	2

03. TRANSMISSION

REAR AXLE

CHASSIS: 68229

FIGURE	REFERENCE	DENOMINATION	AMOUNT
018	39.10625.00	LEFT STEERING SUPPORT	1
019	603.10025.96	SCREW DIN933	12
020	10.00921.00	CAP M14X150 DIN908	1
021	80.01035.01	CAP	1
022	39.10626.00	RIGHT STEERING SUPPORT	1
023	15.00357.00	STUD DIN939 M12x1,75	4
024	711.12000.66	NUT DIN982 M12	4
025	39.00500.13	GUIDELINE AXLE	1
026	603.12035.86	SCREW DIN933	4
027	701.12000.60	NUT	4
028	39.10651.00	COVER	2
029	201.04515.00	O-RING DIN3770 4X8X2 (097.29725)	2
030	610.05010.86	SCREW DIN6912	6
031	01.00627.02	AXLE CIL/ROS	1
032	718.18000.66	NUT	1

03. TRANSMISSION

AXLE TRANSMISSION

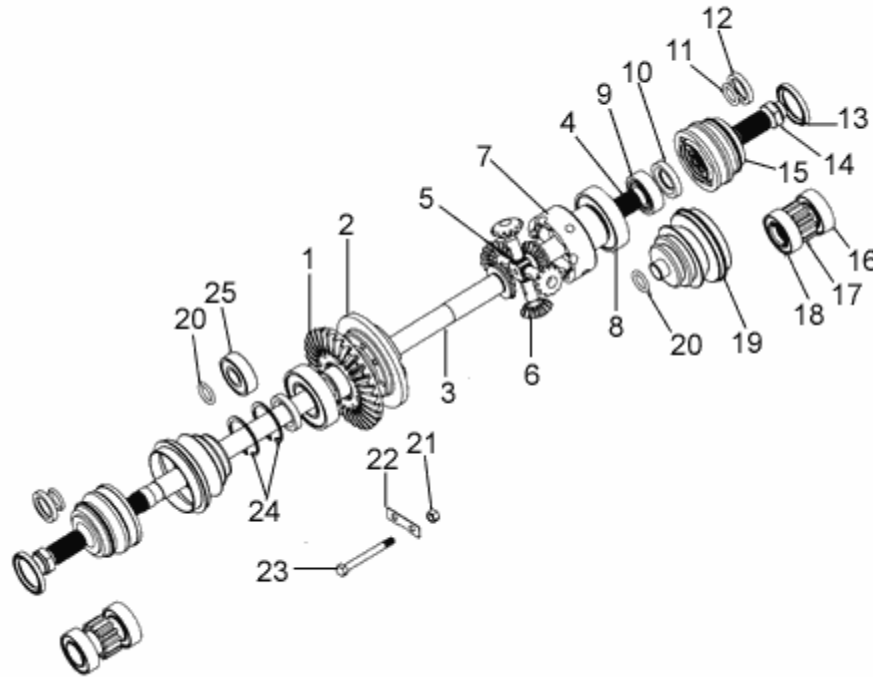

FIGURE	REFERENCE	DENOMINATION	AMOUNT
001	39.00379.00	CROWN	1
002	01.00376.02	CASING	1
003	39.10621.00	GEAR	1
004	39.10622.00	GEAR	1
005	01.00388.00	AXLES	1
006	01.00387.00	GEAR z12	4
007	01.00375.02	CASING	1
008	301.40018.00	BEARING DIN625	2
009	301.25015.00	BEARING DIN625	1
010	202.02508.50	SEAL DIN3760	2
011	201.03002.50	O-RING DIN3770	2
012	39.10615.00	PANEL	2
013	202.04006.50	SEAL DIN3760	2
014	39.10632.00	NUT DIN982 M20x1.5	2
015	39.10630.00	BUSHING	2
016	312.30016.00	BEARING DIN5412	2

017	39.10611.01	GEAR	2
018	301.30016.00	BEARING DIN625	2

03. TRANSMISSION

AXLE TRANSMISSION

FIGURE	REFERENCE	DENOMINATION	AMOUNT
019	39.10631.00	DUST EXCLUDER	2
020	201.02104.50	O-RING DIN3770	2
021	01.01302.00	NUT	1
022	01.00389.00	PANEL	1
023	01.00380.00	SCREW DIN931*	1
024	905.52000.00	RING 0,5 MM.	2
025	309.25015.00	BEARING DIN625	1

03. TRANSMISSION

WHEEL TRANSMISSION

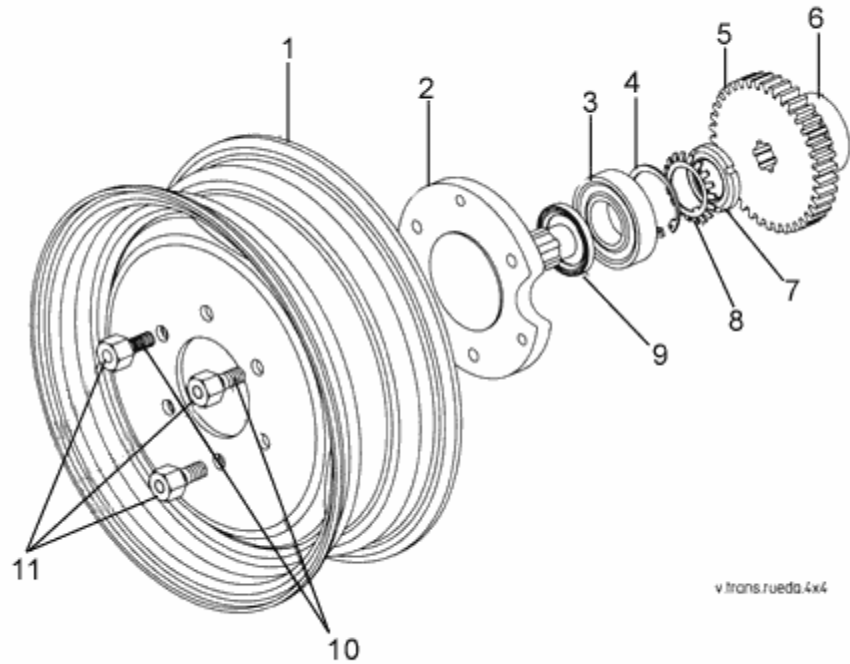

FIGURE	REFERENCE	DENOMINATION	AMOUNT
001	10.07913.00	WHEEL RIM	2
002	39.10613.04	SHAFT CIL/CIL H=6 Z=16	2
003	310.35017.00	BEARING DIN5412	2
004	905.72000.00	RING 0,5 MM.	2
005	39.10612.02	GEAR	2
006	312.25017.00	BEARING DIN5412	2
007	907.30007.00	NUT	2
008	906.30012.00	WASHER MB-6 Ø30	2
009	202.04006.50	SEAL DIN3760	2
010	01.00557.00	STUD DIN940* (108-120)	12
011	01.00549.00	NUT (108-120)	12

03. TRANSMISSION

DRIVE PINION

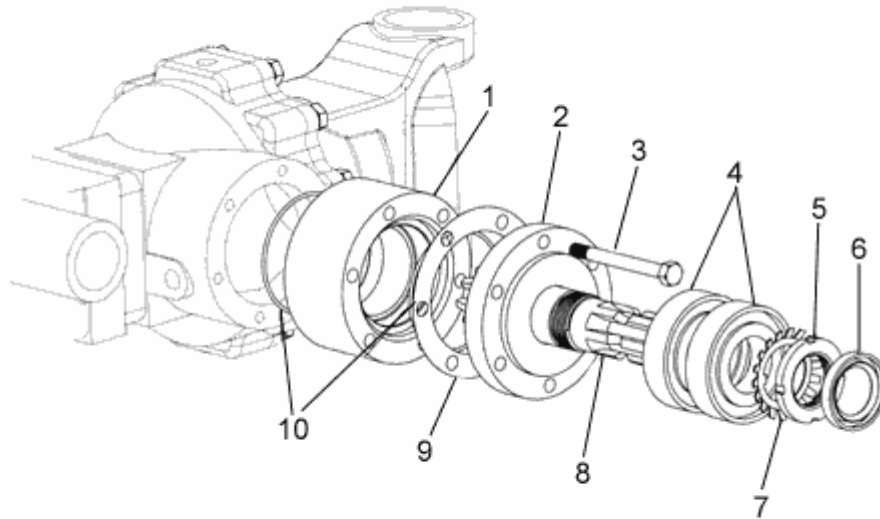

FIGURE	REFERENCE	DENOMINATION	AMOUNT
001	39.10619.00	COUPLING CYL/CYL	1
002	39.10620.00	COVER	1
003	604.08080.86	SCREW DIN931	1
004	307.35018.00	ROLLING BEARING	2
005	907.35008.00	NUT	1
006	216.03007.50	SEAL	1
007	906.35000.00	WASHER	1
008	39.10618.00	PINION SHAFT (CROWN AND AXLE-39.30000.00)	1
009	39.10640.00	REGUL SKIM	1
010	201.07002.50	O-RING DIN3770	2

03. TRANSMISSION DISCONNECTOR KIT

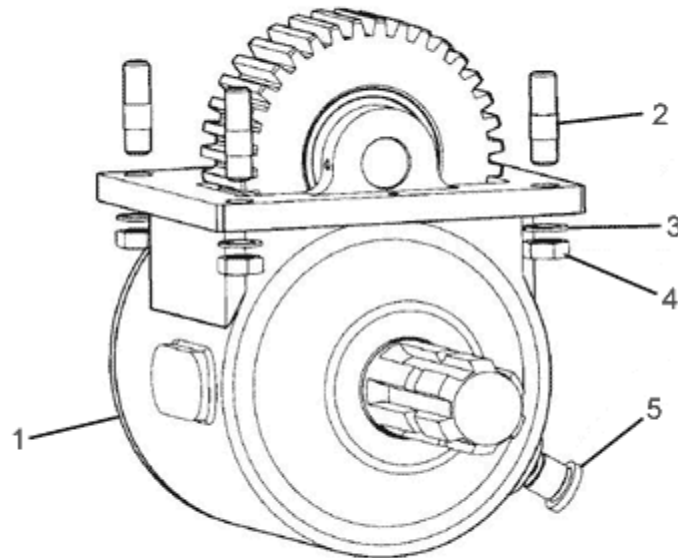

FIGURE	REFERENCE	DENOMINATION	AMOUNT
001	10.03210.00	DESCONECTOR (4X4)SENIOR	1
002	15.00435.01	STUD DIN938 33 M10x1.5	4
003	104.10000.00	WASHER DIN7980 D10	4
004	701.10000.66	NUT DIN934 M10x1.5	4
005	10.00921.00	CAP M14X150 DIN908	1

03. TRANSMISSION

DISCONNECTOR 1

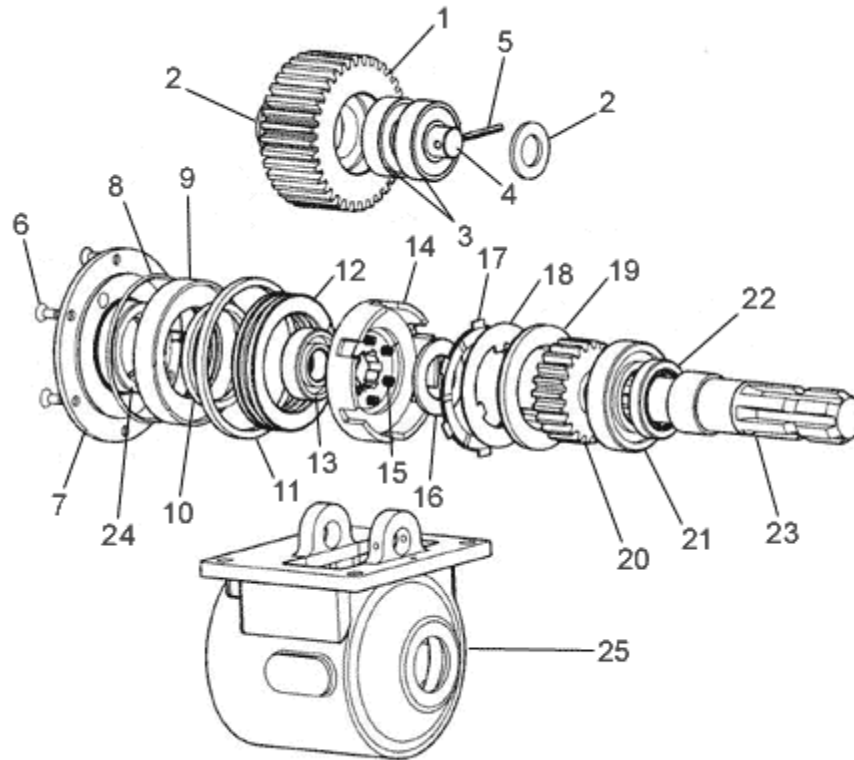

FIGURE	REFERENCE	DENOMINATION	AMOUNT
001	10.03103.00	GEAR	1
002	101.20000.66	WASHER DIN125	2
003	301.20015.00	BEARING DIN625	2
004	10.03104.01	SHAFT CIL/CIL	1
005	402.04040.00	PIN	2
006	618.06010.86	SCREW DIN7991 M6x10	1
007	10.03204.00	COVER	1
008	201.09515.50	O-RING DIN3770	1
009	10.03203.00	PISTON	1
010	237.60006.50	GASKET	1
011	237.95006.50	GASKET	1
012	315.65018.00	BEARING DIN711	1
013	301.20014.00	BEARING DIN625	1
014	10.03201.00	CLUTCH PLATE	1
015	10.03212.00	SPRING COMPRESSION	6
016	10.03207.00	STRIP	1

017	10.03211.00	DISK CLUTCH	4
018	10.03209.00	DISK AXIAL	4

03. TRANSMISSION DISCONNECTOR 1

FIGURE	REFERENCE	DENOMINATION	AMOUNT
019	10.03202.00	DISK AXIAL	1
020	10.03206.00	GEAR	1
021	301.35017.00	BEARING DIN625	1
022	216.03510.50	SEAL	1
023	10.03208.00	SHAFT CAS/CIL	1
024	403.06012.80	PIN	1
025	10.03205.00	BOX.	1

03. TRANSMISSION DISCONNECTOR COVER

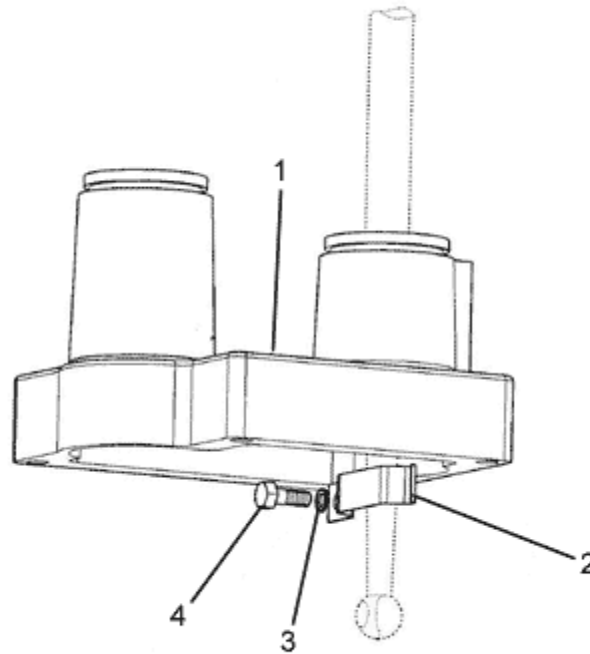

FIGURE	REFERENCE	DENOMINATION	AMOUNT
001	40.30310.02	COVER	1
002	39.14141.00	SPRING COMPRESSION	1
003	101.06000.66	WASHER DIN125 D6	1
004	603.06015.86	SCREW DIN933 M6x15	1

03. TRANSMISSION VALVE SUPPORT

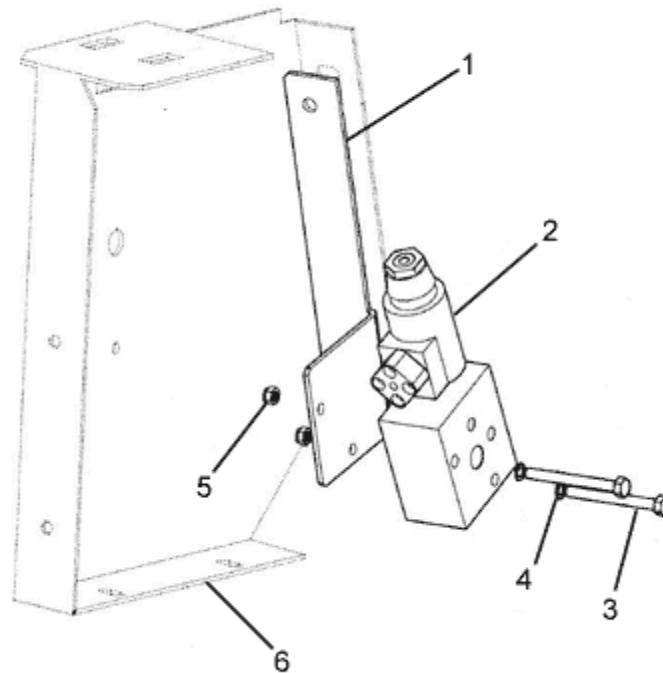

FIGURE	REFERENCE	DENOMINATION	AMOUNT
001	10.03300.00	CONJ.CONTROL	1
002	10.03220.00	VALVE	1
003	604.06060.86	SCREW DIN931	2
004	101.06000.66	WASHER DIN125 D6	2
005	711.06000.66	NUT DIN982 M6	2
006	02.10923.00	PANEL	1

03. TRANSMISSION

KARDAN JOINT

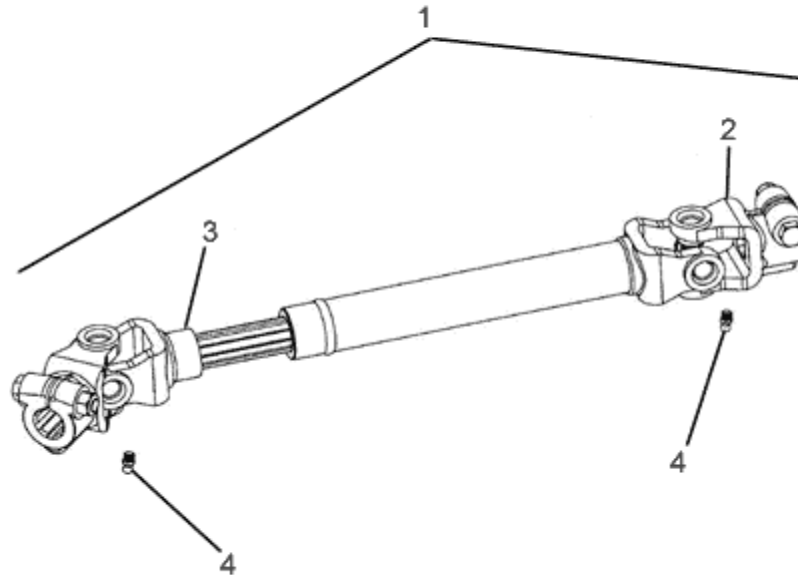

FIGURE	REFERENCE	DENOMINATION	AMOUNT
001	10.03113.00	PROPELLER SHAFT	1
002	10.03114.00	PROPELLER SHAFT	1
003	10.03115.00	PROPELLER SHAFT	1
004	901.08000.33	GREASER DIN71412-A M8x1,25	2

03. TRANSMISSION

KARDAN JOINT

CHASSIS: 57177

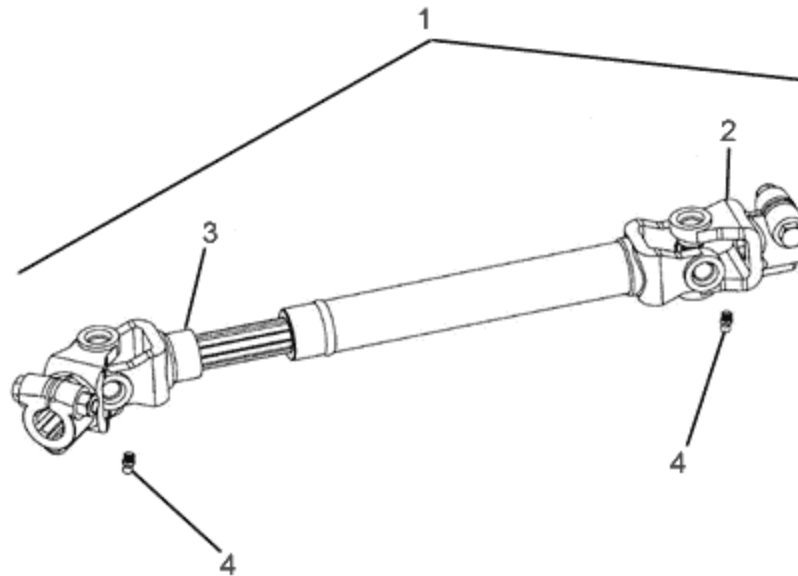

FIGURE	REFERENCE	DENOMINATION	AMOUNT
001	10.03113.01	CARDAN JOINT 598	1
002	10.03114.00	PROPELLER SHAFT	1
003	10.03115.00	PROPELLER SHAFT	1
004	901.08000.33	GREASER DIN71412-A M8x1,25	2

04. CHASSIS

CHASSIS

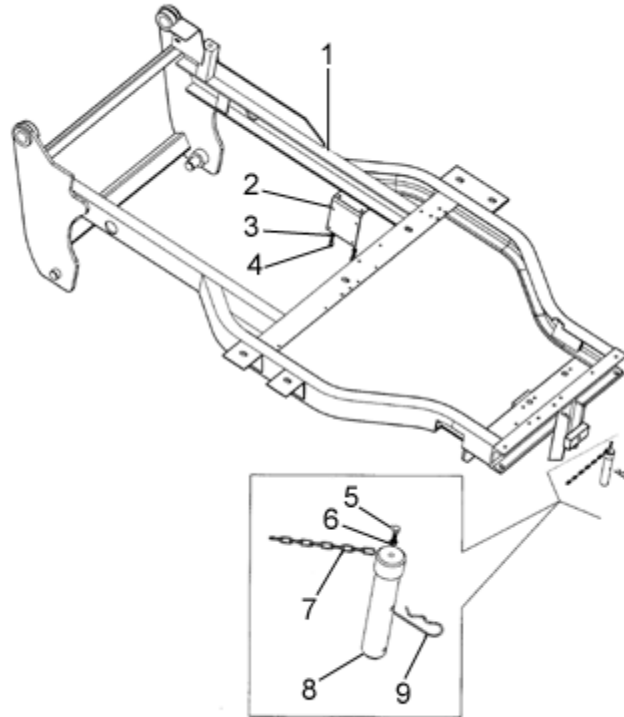

FIGURE	REFERENCE	DENOMINATION	AMOUNT
001	39.00705.20	FRAME	1
002	39.04150.00	FIXING SUPPORT	1
003	701.08000.20	NUT DIN934 M8x1,25	2
004	603.08025.86	SCREW DIN933 M8x25	2
005	603.05015.86	SCREW DIN933	1
006	701.05000.66	NUT DIN934 M5x0.8	1
007	15.00834.00	CHAIN	1
008	15.00835.00	AXLE CPA/GRA 25x30x135	1
009	15.00836.00	PIN DIN11024 R4	1

04. CHASSIS COUNTERWEIGHT

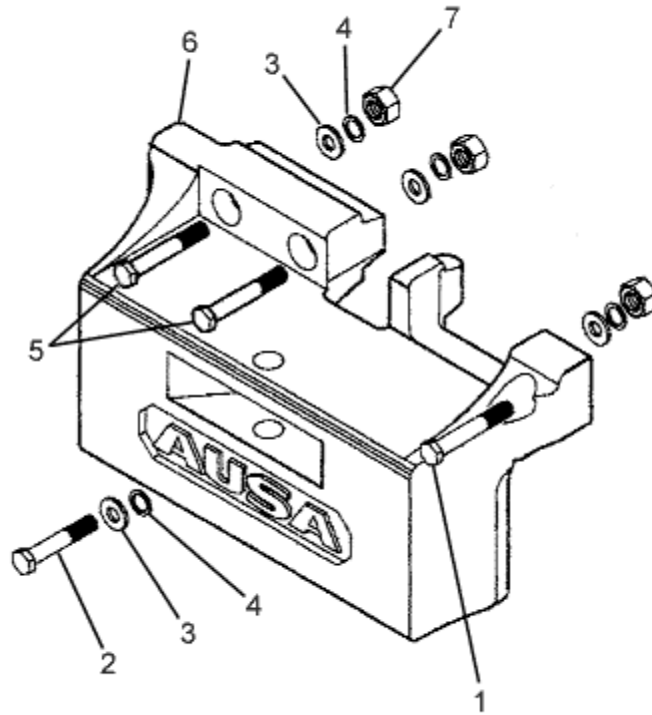

FIGURE	REFERENCE	DENOMINATION	AMOUNT
001	604.16060.86	SCREW DIN931	1
002	604.16090.86	SCREW DIN931	1
003	101.16000.66	WASHER DIN125 D16	4
004	104.16000.00	CIR-CLIP EXT. DIN7980	4
005	604.16100.86	SCREW DIN931	2
006	14.00788.02	BALLAST WEIGHT	1
007	701.16000.66	NUT	3

PEDALS

PEDALS (PART 1)

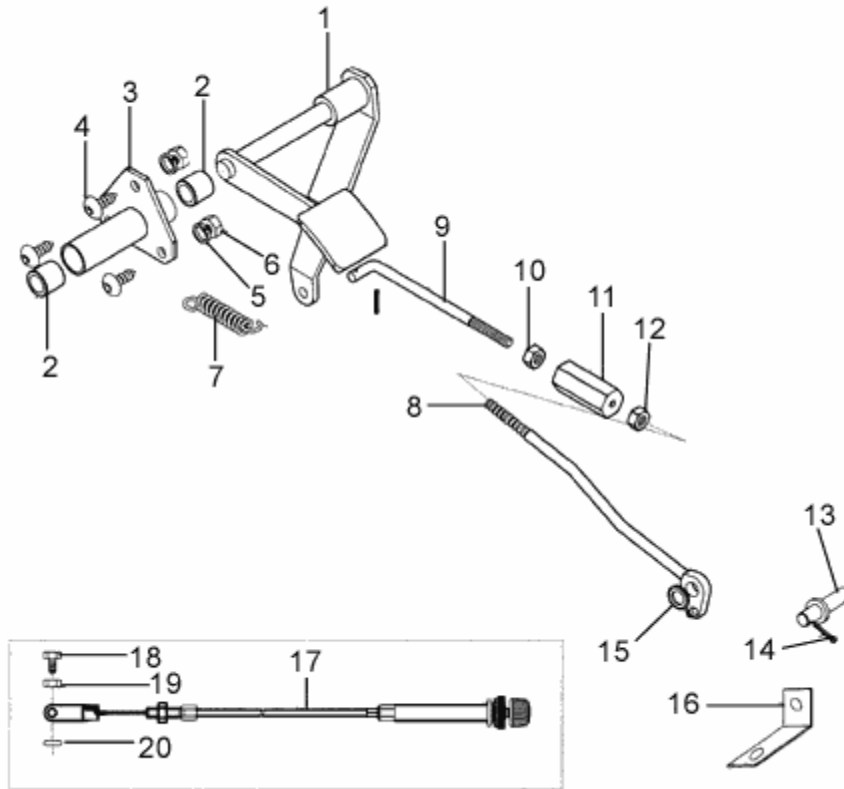

FIGURE	REFERENCE	DENOMINATION	AMOUNT
001	37.01123.00	ACELERATOR PEDAL	1
002	01.00308.00	NYLON BEARING 11X16X15	1
003	15.00124.02	AXLE SUPPORT	1
004	630.06015.86	SCREW	3
005	701.06000.66	NUT DIN934 M6X1	3
006	01.00308.00	NYLON BEARING 11X16X15	2
007	09.02091.00	SPRING TENSION	1
008	09.06150.00	ROD	1
009	15.00727.00	ROD L6	1
010	701.06000.66	NUT DIN934 M6X1	1
011	01.00133.00	TENSIONER	1
012	01.00138.00	NUT	1
013	39.02514.00	AXLE CAS/CPA	1
014	401.02025.60	PIN DIN94 2x25	1
015	101.08000.66	WASHER DIN125 D8	1
016	39.02041.00	BRACKET ANG.	1

017	47.00148.02	ACCEL. CABLE	1
018	603.06015.86	SCREW DIN933 M6x15	1

PEDALS**PEDALS (PART 1)**

FIGURE	REFERENCE	DENOMINATION	AMOUNT
019	711.06000.66	NUT DIN982 M6	1
020	201.00218.50	O-RING DIN3770	1

PEDALS

PEDALS (PART 2)

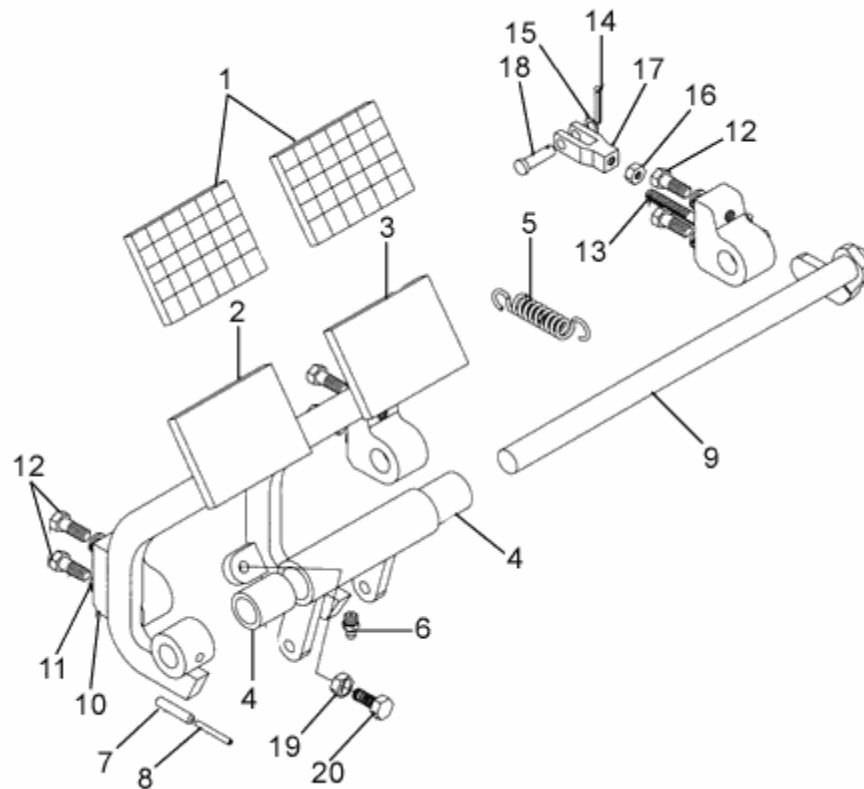

FIGURE	REFERENCE	DENOMINATION	AMOUNT
001	43.07310.01	PANEL	2
002	10.00215.01	CLUTCH PEDAL	1
003	10.00519.04	BRAKE PEDAL	1
004	923.16030.00	BEARING	2
005	01.00223.00	SPRING TENSION	1
006	901.08000.33	GREASER DIN71412-A M8x1,25	4
007	402.06030.00	PIN	1
008	402.35030.00	PIN	1
009	10.00214.01	AXLE CIL/CPA	1
010	01.00216.00	BEARING	3
011	104.08000.00	WASHER DIN7980 D8	6
012	603.08020.86	SCREW DIN933 M8x20	6
013	01.00212.01	ROD L7	1
014	401.02025.60	PIN DIN94 2x25	2
015	101.07000.86	WASHER DIN125	2
016	701.07000.86	NUT	1

017	00.00329.01	ART. FORK	1
018	01.00226.00	AXLE CIL/CPA	1

PEDALS**PEDALS (PART 2)**

FIGURE	REFERENCE	DENOMINATION	AMOUNT
019	701.10000.66	NUT DIN934 M10x1.5	1
020	604.10035.86	SCREW DIN931	1

05. BRAKE ACTIVATION

BRAKE CONTROLS

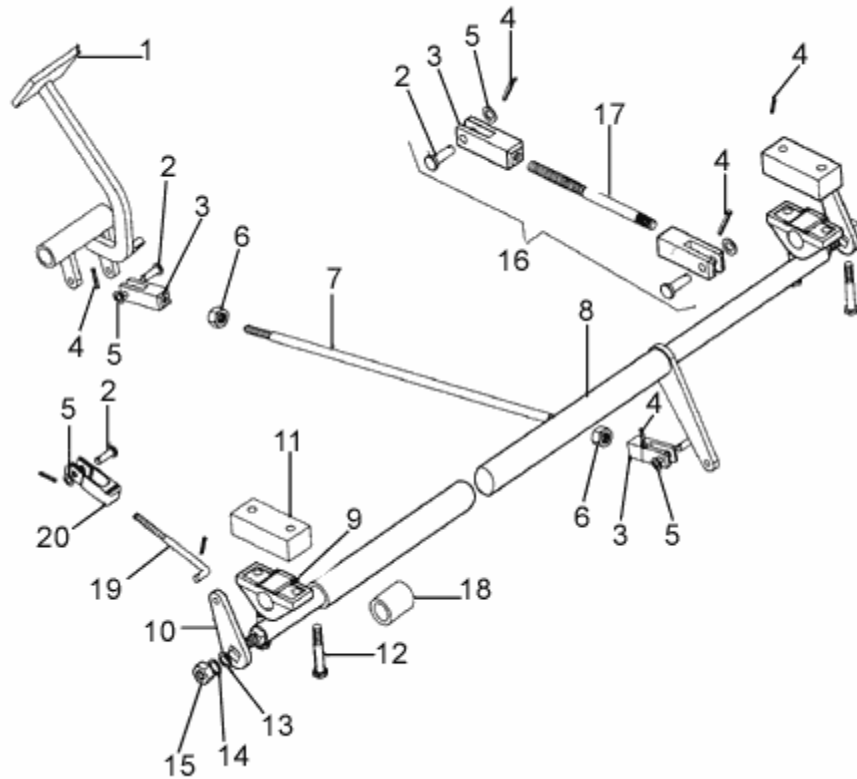

FIGURE	REFERENCE	DENOMINATION	AMOUNT
001	10.00519.04	BRAKE PEDAL	1
002	01.00514.01	AXLE CIL/CPA 14x8x28	6
003	01.00564.01	ART. FORK	6
004	401.02025.60	PIN DIN94 2x25	6
005	101.08000.66	WASHER DIN125 D8	4
006	01.01304.00	NUT	2
007	01.00521.00	ROD STRAIGHT R7/16	1
008	39.00566.10	AXLE ROS/ROS	1
009	01.00571.00	BEARING	2
010	00.00520.00	ACC.LEVER	2
011	09.00182.01	PANEL	2
012	604.10060.86	SCREW DIN931	4
013	101.13000.66	WASHER DIN125	2
014	104.13000.00	WASHER DIN7980 Ø13	2
015	01.01306.00	NUT	2
016	39.00039.00	ROD	2

017	39.00755.00	ROD STRAIGHT R7/16	2
018	01.00568.03	TUBE MET.	4

05. BRAKE ACTIVATION BRAKE CONTROLS

FIGURE	REFERENCE	DENOMINATION	AMOUNT
019	00.00569.01	ROD L8	2
020	01.00570.00	ART. FORK	2

05. BRAKE ACTIVATION

HYDRAULIC BRAKES INSTALLATION

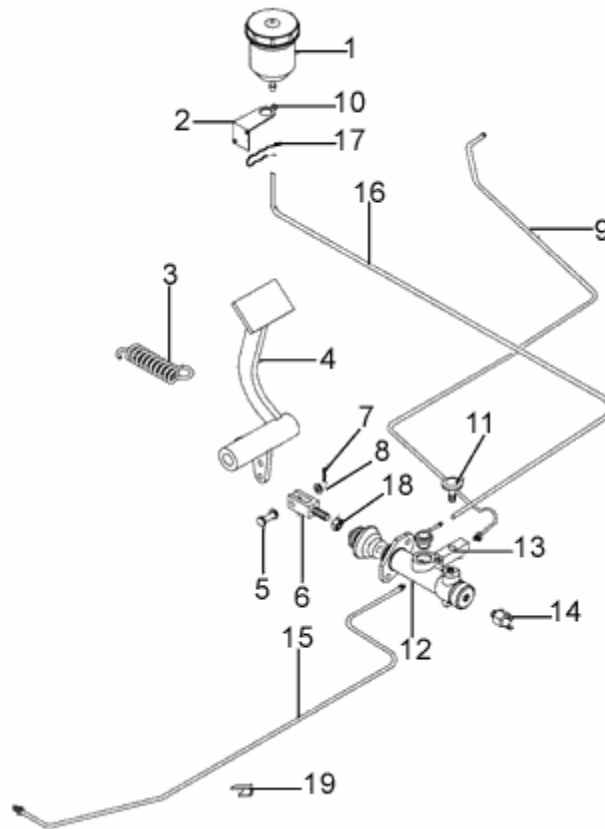

FIGURE	REFERENCE	DENOMINATION	AMOUNT
001	43.00751.00	TANK	1
002	43.07511.00	TANK BRAKE SUPPORT	1
003	01.00223.01	SPRING TENSION	1
004	10.00519.04	BRAKE PEDAL	1
005	01.00514.01	AXLE CIL/CPA 14x8x28	1
006	01.00564.02	ACC. FORK	1
007	401.02025.60	PIN DIN94 2x25	1
008	101.08000.66	WASHER DIN125 D8	1
009	39.00774.00	TUBE BUNDY3	1
010	912.08000.66	HOSE CLAMP Ø8-8	2
011	31.01065.00	NIPPLE SCREW SIM.	1
012	46.00747.20	BRAKE PUMP	1
013	31.01064.00	NIPPLE O/H/H	1
014	43.01521.00	SWITCH	1
015	39.00775.00	TUBE BUNDY3 (108-120)	1
016	43.00750.06	TUBO PLAS. TRANS. 6x9x850	1

017	43.07512.00	CLIP	1
018	01.01304.00	NUT	1

05. BRAKE ACTIVATION

HYDRAULIC BRAKES INSTALLATION

FIGURE	REFERENCE	DENOMINATION	AMOUNT
019	929.05000.00	TUBE GUIDE SUPPORT	7

05. BRAKE ACTIVATION

BRAKE PUMP

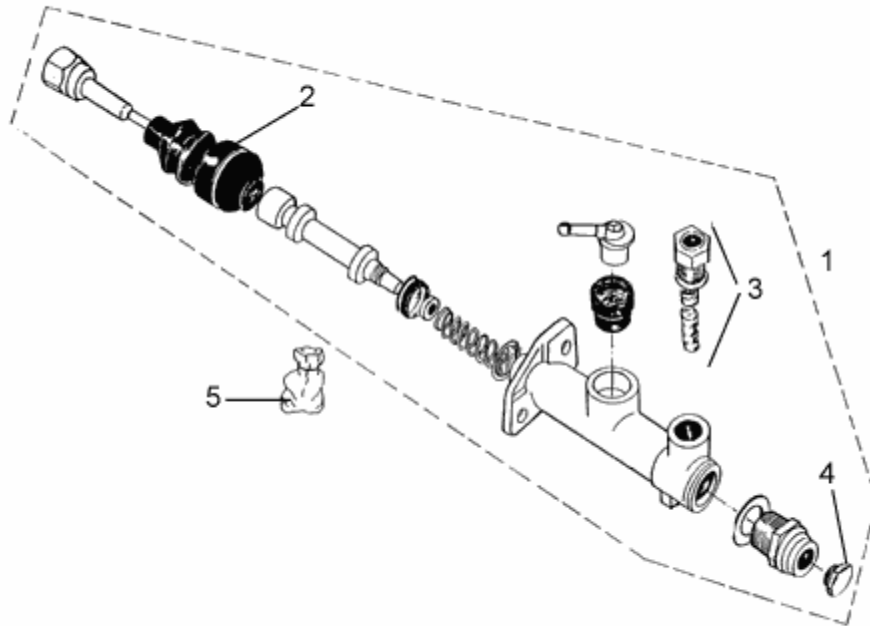

FIGURE	REFERENCE	DENOMINATION	AMOUNT
001	46.00747.20	BRAKE PUMP	1
002	43.00747.25	DUST EXCLUDER	1
003	43.00747.34	VALVE	1
004	15.07780.00	SCREW DIN910*	1
005	43.00747.90	GASKET SET	1

05. BRAKE ACTIVATION

PARKING BRAKE (MECHANICAL BRAKE)

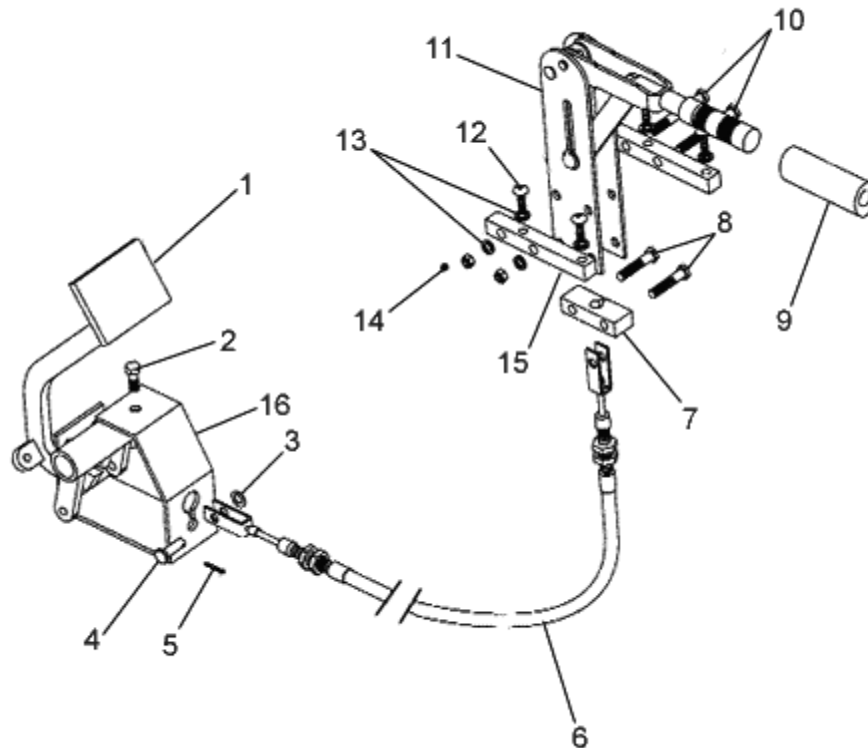

FIGURE	REFERENCE	DENOMINATION	AMOUNT
001	10.00519.04	BRAKE PEDAL	1
002	603.08015.86	SCREW DIN933 M8x15	3
003	101.08000.66	WASHER DIN125 D8	5
004	01.00514.02	AXLE CIL/CPA	1
005	401.02025.60	PIN DIN94 2x25	1
006	02.08102.00	BRAKE CABLE	1
007	43.00755.12	STRIP SUPPORT	1
008	604.08040.86	SCREW DIN931	2
009	43.07550.01	FRENO MANO COMP.	1
010	604.08070.86	SCREW DIN931	2
011	43.00755.01	CONTROL LEVER	1
012	630.08020.96	SCREW ISO7380	4
013	104.08000.00	WASHER DIN7980 D8	4
014	701.08000.66	NUT DIN934 M8x1,25	4
015	02.50551.00	FRAME MAT. 15X15X117 BRAKE	2
016	37.00157.03	STRIP SUPPORT	1

05. BRAKE ACTIVATION

PARKING BRAKE (HYDRAULIC BRAKES)

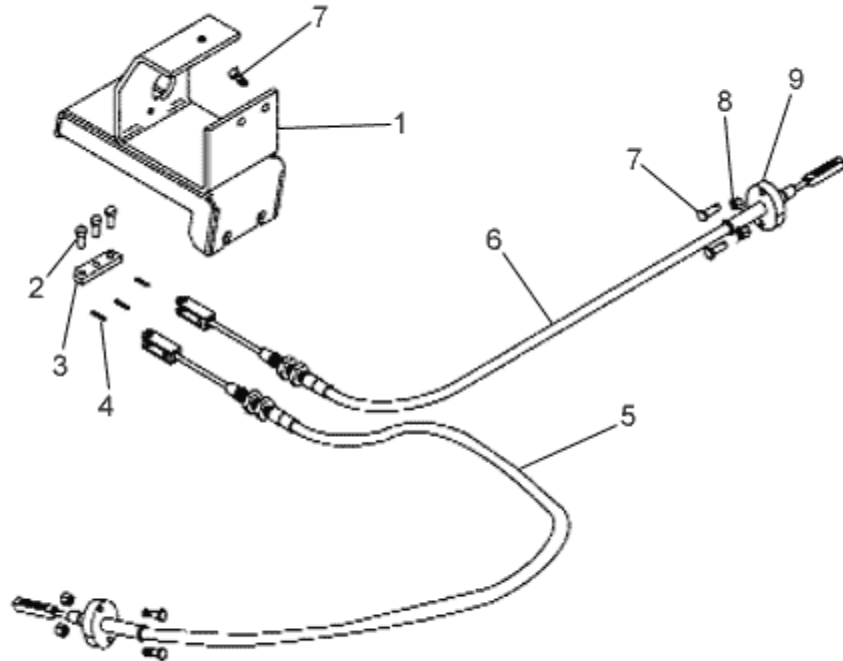

FIGURE	REFERENCE	DENOMINATION	AMOUNT
001	37.00157.12	BRAKE PUMP SUPPORT	1
002	01.00514.01	AXLE CIL/CPA 14x8x28	3
003	43.00766.00	STRIP SUPPORT	1
004	401.02025.60	PIN DIN94 2x25	3
005	43.00706.01	BRAKE CABLE D3.5X1215	1
006	44.00706.02	BRAKE CABLE	1
007	603.08020.86	SCREW DIN933 M8x20	6
008	701.08000.60	NUT DIN934	6
009	43.00708.00	FLANGE	2

06. DIRECTION

HYDRAULIC STEERING

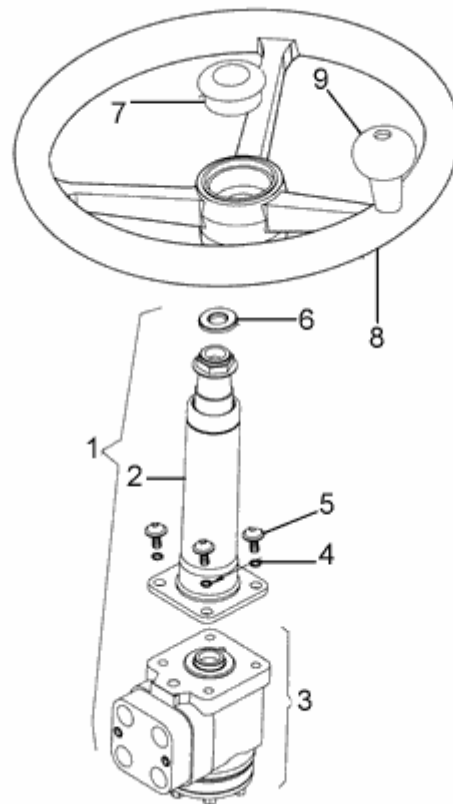

FIGURE	REFERENCE	DENOMINATION	AMOUNT
001	09.00608.01	STEERING COLUMM	1
002	09.10680.00	STEERING COLUMM	1
003	37.06130.00	STEERING VALVE	1
004	104.10000.00	WASHER DIN7980 D10	4
005	630.10030.96	SCREW ISO7380 M10x30	4
006	104.16000.00	CIR-CLIP EXT. DIN7980	1
007	00.00626.03	TRIM	1
008	15.01016.01	STEERING WHEEL D21-315 WITH POMMEL	1
009	15.10161.01	KNOB	1

06. DIRECTION

STEERING CYLINDER MOUNTING

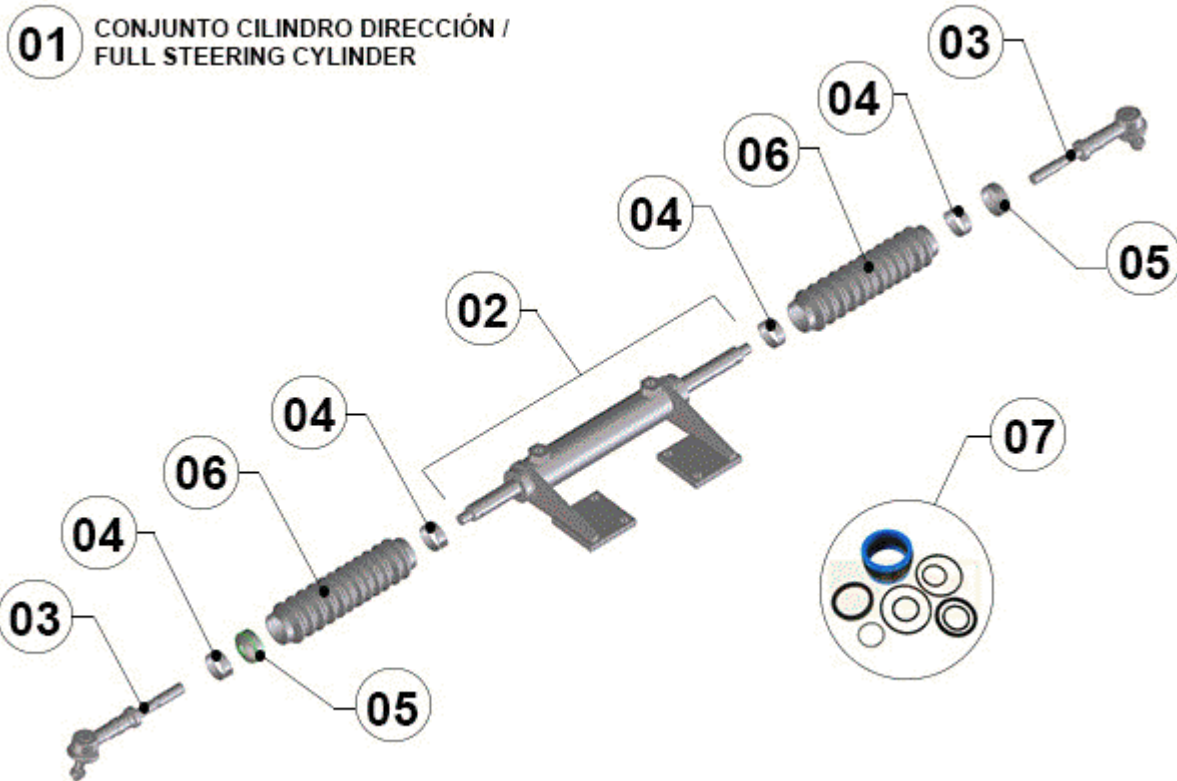

FIGURE	REFERENCE	DENOMINATION	AMOUNT
001	39.00617.12	CILINDRO D/E COMP.	1
002	01.00617.09	CYLINDER D/E	1
003	10.09101.01	L BALL	2
004	912.32050.66	CLAMP DIN3017	4
005	00.05806.01	CAP	2
006	45.01492.00	DUST EXCLUDER	2
007	11.99130.01	GASKET SET CE-11 CIL. DIREC.	1

07. WHEEL FRONT WHEELS



FIGURE	REFERENCE	DENOMINATION	AMOUNT
001	39.07010.00	WHEEL RIM	2
002	02.00580.20	WHEEL RIM	2

07. WHEEL

REAR WHEELS

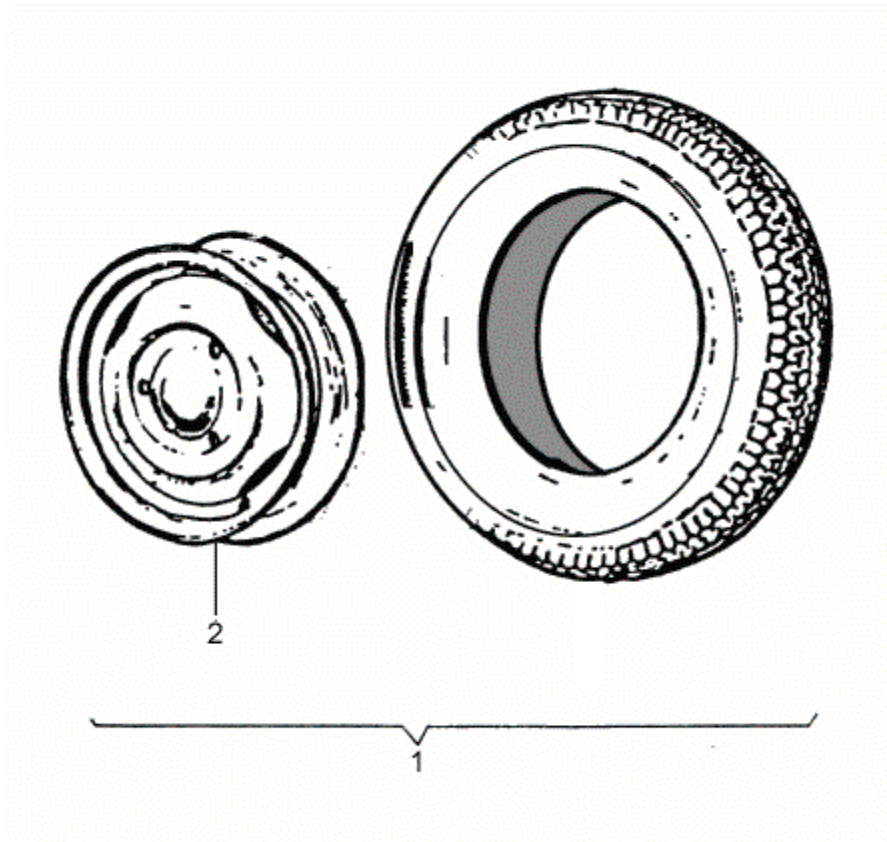

FIGURE	REFERENCE	DENOMINATION	AMOUNT
001	10.07200.00	WHEEL RIM	1
002	10.07913.00	WHEEL RIM	2

08. BODYWORK

STEERING SUPPORT (WITHOUT HEATING)

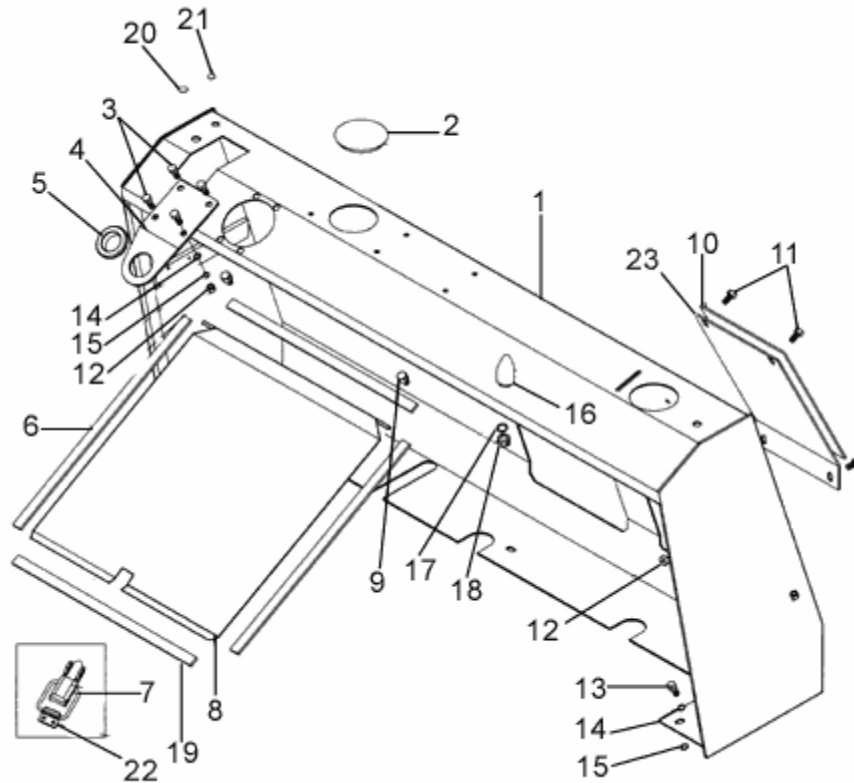

FIGURE	REFERENCE	DENOMINATION	AMOUNT
001	08.00701.05	MAST	1
002	02.00758.00	CAP	1
003	630.08025.86	SCREW ISO7380	4
004	01.01032.00	AXLE SUPPORT	1
005	01.01030.00	BEARING	1
006	02.00780.10	WHEEL RIM	2
007	60.01925.01	LATCH	1
008	02.00780.02	COVER	1
009	01.00735.00	SUPPORT ART.	2
010	02.00926.01	COVER	1
011	630.08020.96	SCREW ISO7380	4
012	701.08000.66	NUT DIN934 M8x1,25	4
013	603.08020.86	SCREW DIN933 M8x20	5
014	104.08000.00	WASHER DIN7980 D8	5
015	101.08000.66	WASHER DIN125 D8	5
016	09.00750.00	BUTT	1

017	104.06000.00	WASHER DIN7980 D6	1
018	701.06000.66	NUT DIN934 M6X1	1

08. BODYWORK

STEERING SUPPORT (WITHOUT HEATING)

FIGURE	REFERENCE	DENOMINATION	AMOUNT
019	02.00780.09	PERFIL GOMA 4x15x360	1
020	02.32013.00	CAP	1
021	43.70030.00	CAP	1
022	60.01924.01	LATCH	1
023	02.00926.00	COVER	1

08. BODYWORK

STEERING SUPPORT (WITH HEATING)

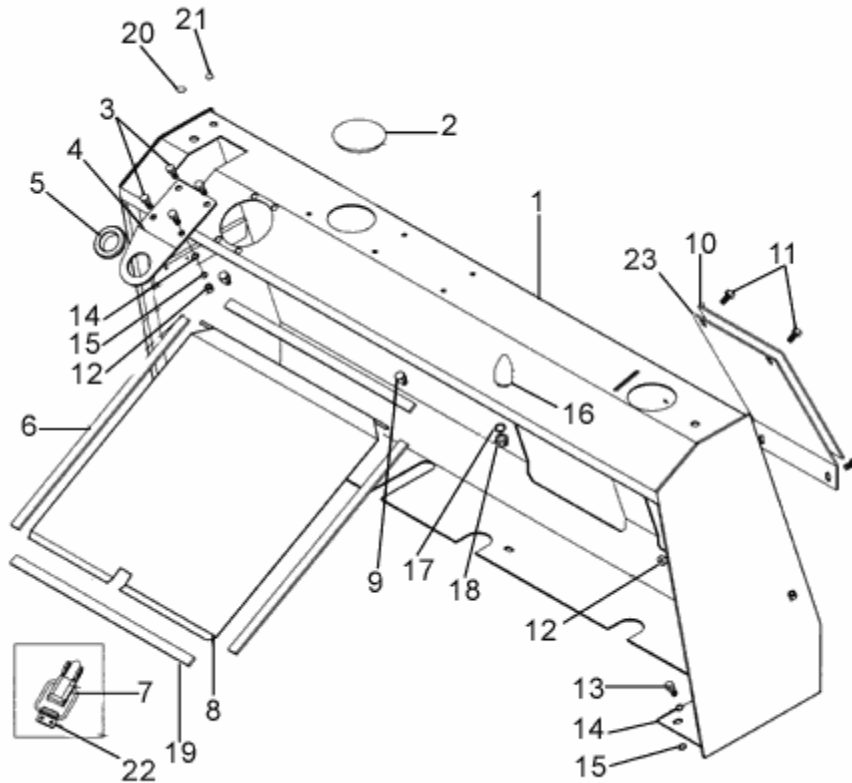

FIGURE	REFERENCE	DENOMINATION	AMOUNT
001	08.00701.07	MAST	1
002	02.00758.00	CAP	1
003	630.08025.86	SCREW ISO7380	4
004	01.01032.00	AXLE SUPPORT	1
005	01.01030.00	BEARING	1
006	02.00780.10	WHEEL RIM	2
007	60.01925.01	LATCH	1
008	02.00780.02	COVER	1
009	01.00735.00	SUPPORT ART.	2
010	02.00926.01	COVER	1
011	630.08020.96	SCREW ISO7380	4
012	701.08000.66	NUT DIN934 M8x1,25	4
013	603.08020.86	SCREW DIN933 M8x20	5
014	104.08000.00	WASHER DIN7980 D8	5
015	101.08000.66	WASHER DIN125 D8	5
016	09.00750.00	BUTT	1

017	104.06000.00	WASHER DIN7980 D6	1
018	701.06000.66	NUT DIN934 M6X1	1

08. BODYWORK

STEERING SUPPORT (WITH HEATING)

FIGURE	REFERENCE	DENOMINATION	AMOUNT
019	02.00780.09	PERFIL GOMA 4x15x360	1
020	02.32013.00	CAP	1
021	43.70030.00	CAP	1
022	60.01924.01	LATCH	1
023	02.00926.00	COVER	1

08. BODYWORK PROTECTORS

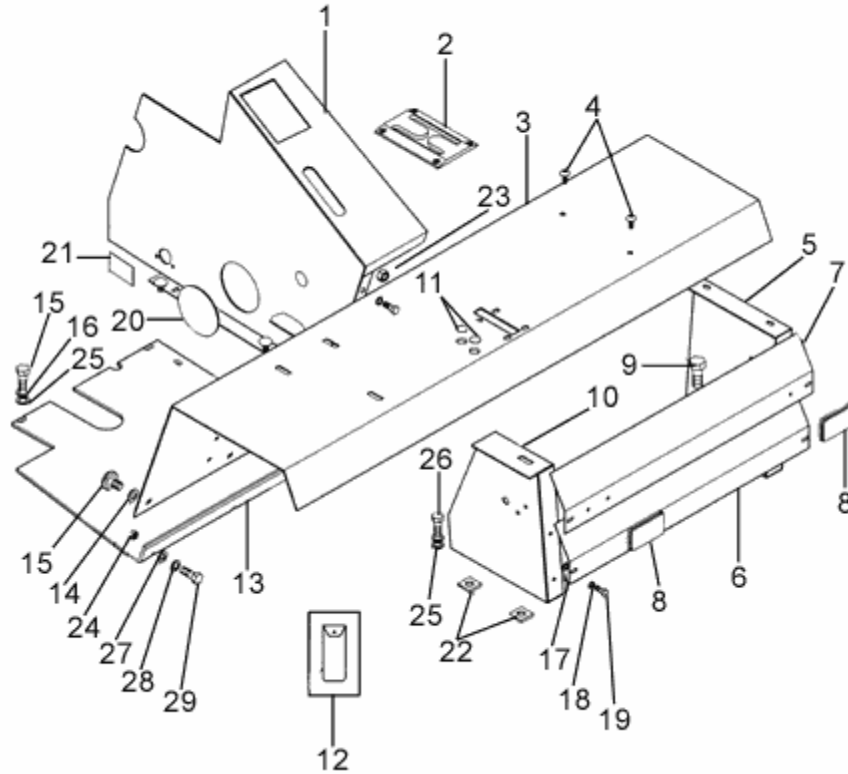

FIGURE	REFERENCE	DENOMINATION	AMOUNT
001	02.30927.01	PROTECTOR	1
002	40.00930.00	SUPPORT PLATE	1
003	02.00923.02	MUDGUARD	1
004	631.08020.86	SCREW DIN916	4
005	02.11923.00	PANEL	1
006	02.20922.00	ENGINE GUARD	1
007	02.21922.01	ENGINE GUARD	1
008	14.40901.00	RED REFLECTOR	2
009	603.08015.86	SCREW DIN933 M8x15	4
010	02.10923.00	PANEL	1
012	01.00036.01	TOOLS-BAG	1
013	37.00726.22	PLATE	1
014	104.10000.00	WASHER DIN7980 D10	4
015	605.10020.86	SCREW	4
016	104.08000.00	WASHER DIN7980 D8	6
017	727.06004.86	CAGED NUT M6x4	4

018	104.06000.00	WASHER DIN7980 D6	4
019	603.06015.96	SCREW	4

08. BODYWORK PROTECTORS

FIGURE	REFERENCE	DENOMINATION	AMOUNT
021	02.00826.00	PERFIL GOMA 5x50x120	1
022	117.09000.66	WASHER DIN434*	4
023	701.08000.66	NUT DIN934 M8x1,25	1
024	701.12000.66	NUT DIN934 M12x1.75	1
025	101.08000.66	WASHER DIN125 D8	6
026	603.08025.86	SCREW DIN933 M8x25	4
027	104.12000.00	WASHER DIN7980 D12	3
028	101.12000.66	WASHER DIN125 D12	3
029	605.12020.66	SCREW	3

08. BODYWORK CAB

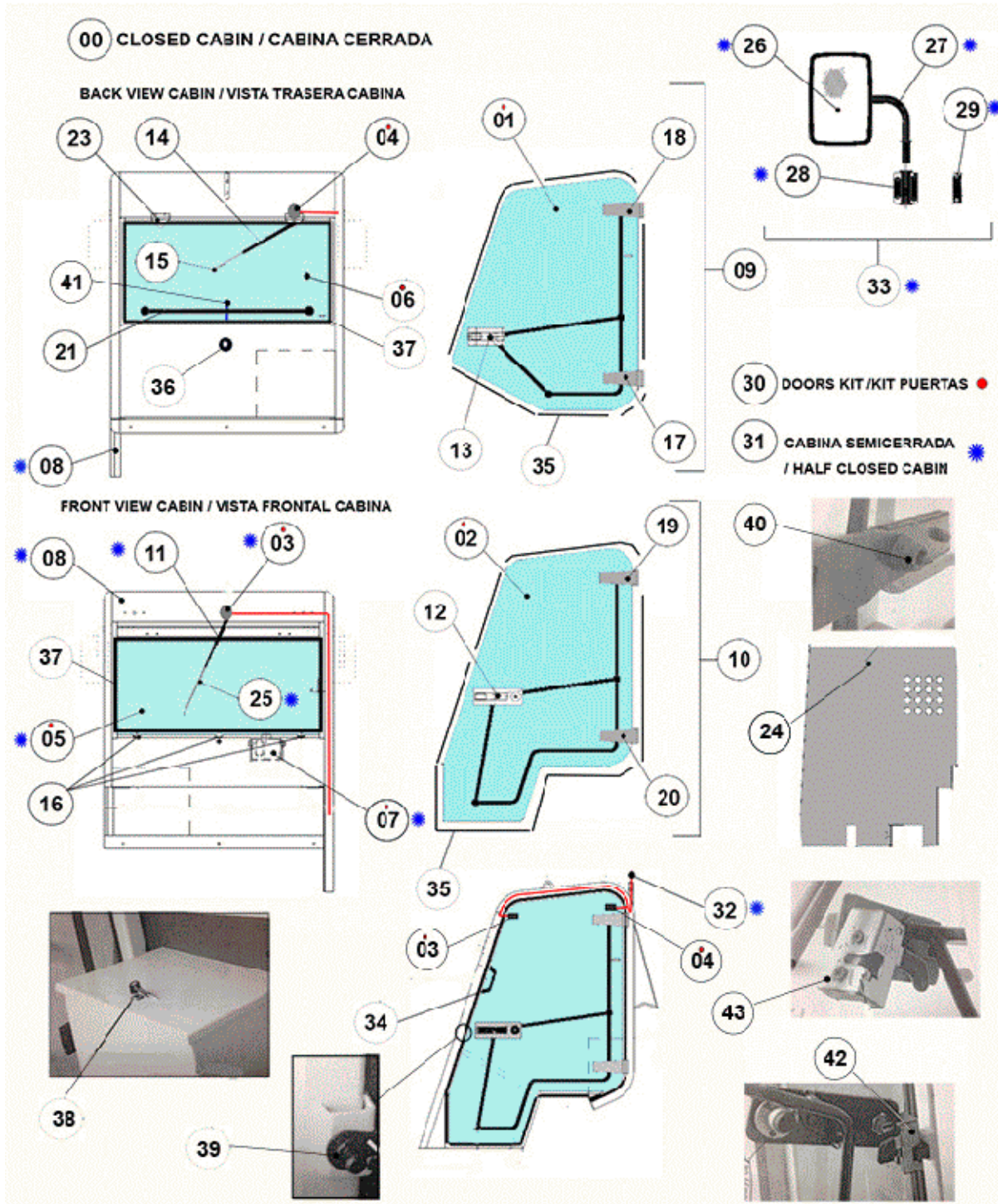

FIGURE	REFERENCE	DENOMINATION	AMOUNT
000	10.08702.00	FULL CLOSED CABIN	1
001	10.08705.00	GLASS	1
002	10.08704.00	GLASS	1

003	10.08709.00	MOTOR WINDSCREEN WIPER	1
004	10.08708.00	MOTOR WINDSCREEN WIPER	1
005	10.08706.00	WINDSCREEN	1
006	10.08707.00	GLASS	1
007	10.08710.00	TANK	1
008	10.08701.00	Driver Protector	1
009	10.87051.00	DOOR	1
010	10.87041.00	DOOR	1
011	10.08717.00	BRAZO LIMPIA DELANTERO	1
012	10.08721.00	LOCK	1
013	10.08720.00	LOCK	1
014	10.08718.00	BRAZO LIMPIA TRASERO	1
015	10.08719.00	ESCOBILLA LIMPIA TRASERO	1
016	10.08726.00	BUMPER	3
017	10.08728.00	HINGE RIGHT DOOR (DOWN)	1
018	10.08730.00	HINGE RIGHT DOOR (UP)	1
019	10.08731.00	HINGE LEFT DOOR (UP)	1
020	10.08729.00	HINGE LEFT DOOR (DOWN)	1
021	10.08733.00	SPRINKLER NOZZLE	1
022	10.08736.00	RUBBER PROFILE	1
023	10.08714.00	WINDOW HINGE	2
024	39.08500.00	CARPET	1
025	10.08741.00	FRONT SCREENWIPPER BRUSH	1
026	09.11013.00	REARVIEW MIRROR 142X208	1
027	09.11010.00	SUPPORT 16X143X143	1
028	09.11011.00	AXLE SUPPORT MIRROR	1
029	09.11012.00	SOP. EJE 18X25X75 RETROVISOR	1
030	10.08711.00	DOORS KIT SET	1
031	10.08703.00	DRIVER GUARD	1
032	10.08713.00	ELECTRIC INSTALLATION CABIN 120 RMB	1
033	09.11009.00	REARVIEW MIRROR COMPLETE ASSY	2
034	10.08735.00	PLASTIC HANDLE	2
035	472.04015.00	RUBBER PROFILE MAT.	1

08. BODYWORK CAB

FIGURE	REFERENCE	DENOMINATION	AMOUNT
036	10.08727.00	RETAINER PLUG	1

037	10.08736.00	RUBBER PROFILE	1
038	10.08722.00	DOOR LOCK BOX TOOLS	1
039	10.08725.00	DOOR LOCK	1
040	10.08726.00	BUMPER	1
041	10.08734.00	WINDOW LEVER	1
042	10.08724.00	INTERIOR DOOR LOCK LEFT	1
043	10.08723.00	INTÉRIEUR BLOCAGE DROIT	1

08. BODYWORK

CAB ACCESORIES

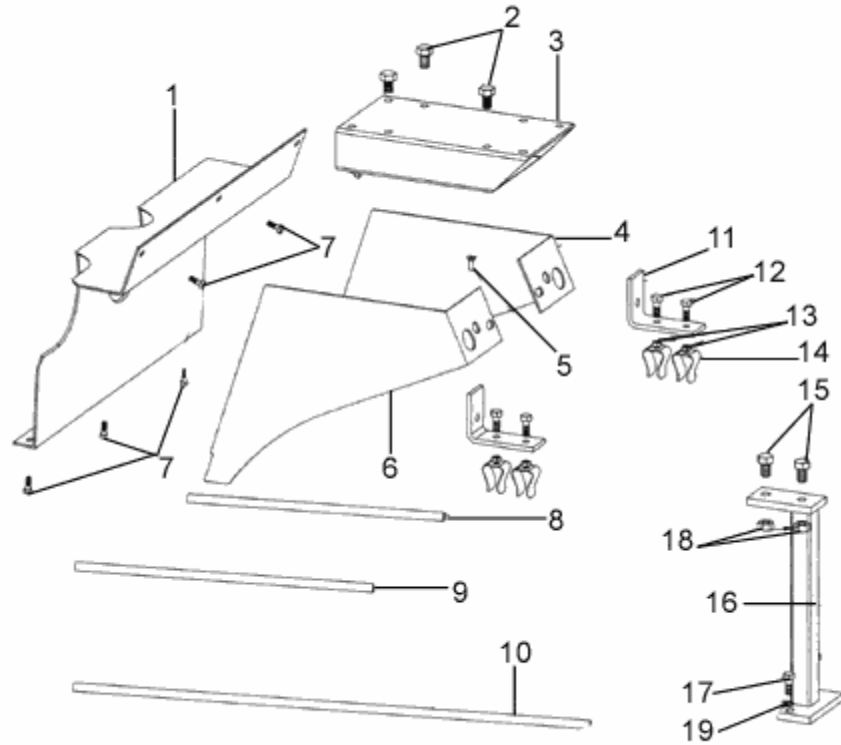

FIGURE	REFERENCE	DENOMINATION	AMOUNT
001	39.08100.00	COVER	1
002	603.10025.86	SCREW DIN933 M10x25	1
003	39.08018.00	FIXING SUPPORT 60X160X290	1
004	39.08013.00	PROTECTOR	1
005	618.06015.86	SCREW DIN7991	1
006	39.08012.00	PROTECTOR	1
007	603.06010.86	SCREW DIN933 M6x10	1
008	472.00007.00	RUBBER PROFILE MAT.	1
009	472.00007.00	RUBBER PROFILE MAT.	1
010	472.00007.00	RUBBER PROFILE MAT.	1
011	39.08070.00	BRACKET ANG.	1
012	603.08020.86	SCREW DIN933 M8x20	1
013	701.08000.66	NUT DIN934 M8x1,25	1
014	10.01035.00	CLAMP SPRING	1
015	603.12030.86	SCREW DIN933 M12x30	1
016	02.00788.00	FIXING SUPPORT	1

017	603.08025.86	SCREW DIN933 M8x25	1
018	701.12000.66	NUT DIN934 M12x1.75	1

08. BODYWORK

CAB ACCESORIES

FIGURE	REFERENCE	DENOMINATION	AMOUNT
019	112.08000.66	WASHER DIN9021 D8	1

08. BODYWORK

CAB ACCESSORIES

CHASSIS: 63631

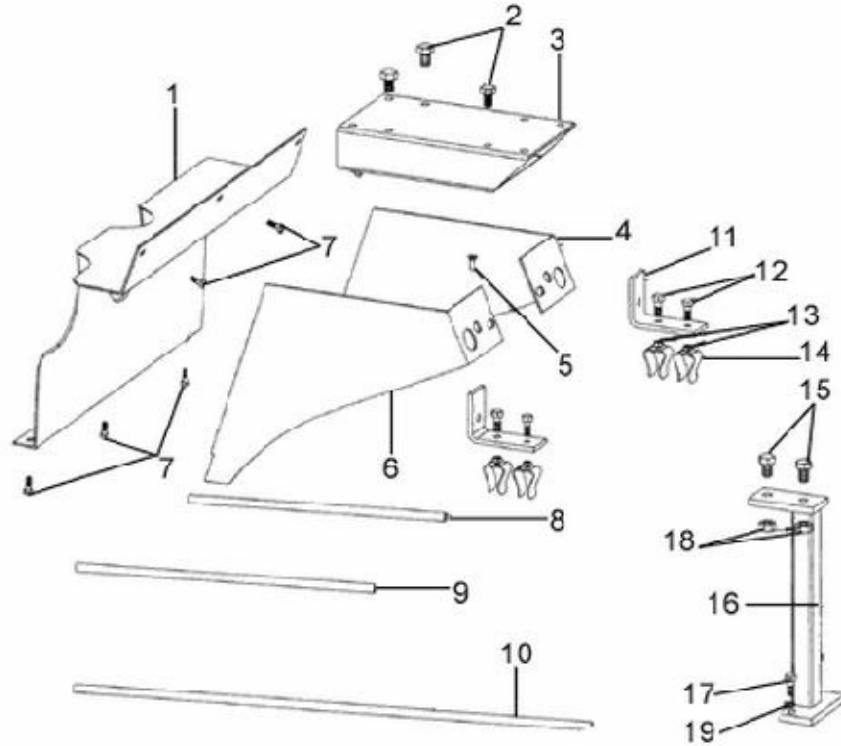

FIGURE	REFERENCE	DENOMINATION	AMOUNT
001	39.08100.00	COVER	1
002	603.10025.86	SCREW DIN933 M10x25	1
003	39.08018.01	FIXING SUPPORT 60X160X290	1
004	39.08013.00	PROTECTOR	1
005	618.06015.86	SCREW DIN7991	1
006	39.08012.00	PROTECTOR	1
007	603.06010.86	SCREW DIN933 M6x10	1
008	472.00007.00	RUBBER PROFILE MAT.	1
009	472.00007.00	RUBBER PROFILE MAT.	1
010	472.00007.00	RUBBER PROFILE MAT.	1
011	39.08070.00	BRACKET ANG.	1
012	603.08020.86	SCREW DIN933 M8x20	1
013	701.08000.66	NUT DIN934 M8x1,25	1
014	10.01035.00	CLAMP SPRING	1
015	603.12030.86	SCREW DIN933 M12x30	1
016	02.00788.00	FIXING SUPPORT	1

017	603.08025.86	SCREW DIN933 M8x25	1
018	701.12000.66	NUT DIN934 M12x1.75	1

08. BODYWORK**CAB ACCESORIES**

CHASSIS: 63631

FIGURE	REFERENCE	DENOMINATION	AMOUNT
019	112.08000.66	WASHER DIN9021 D8	1

08. BODYWORK

SEAT

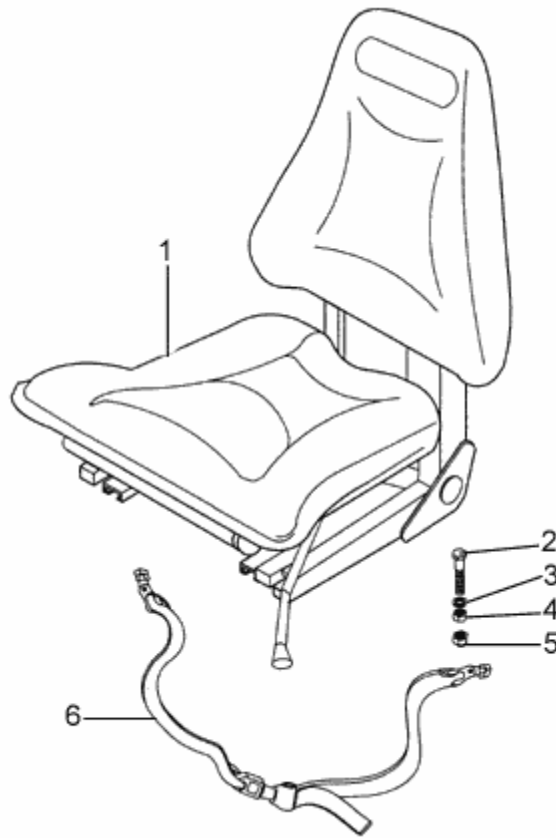

FIGURE	REFERENCE	DENOMINATION	AMOUNT
001	01.00706.07	DRIVER S SEAT	1
002	605.10025.66	SCREW DIN606	1
003	104.10000.00	WASHER DIN7980 D10	1
004	701.10000.66	NUT DIN934 M10x1.5	1
005	711.10000.66	NUT DIN982 M10x1.5	1
006	45.60002.01	BELT	1

09. MACHINE OPERATION TOOLS

HOPPER

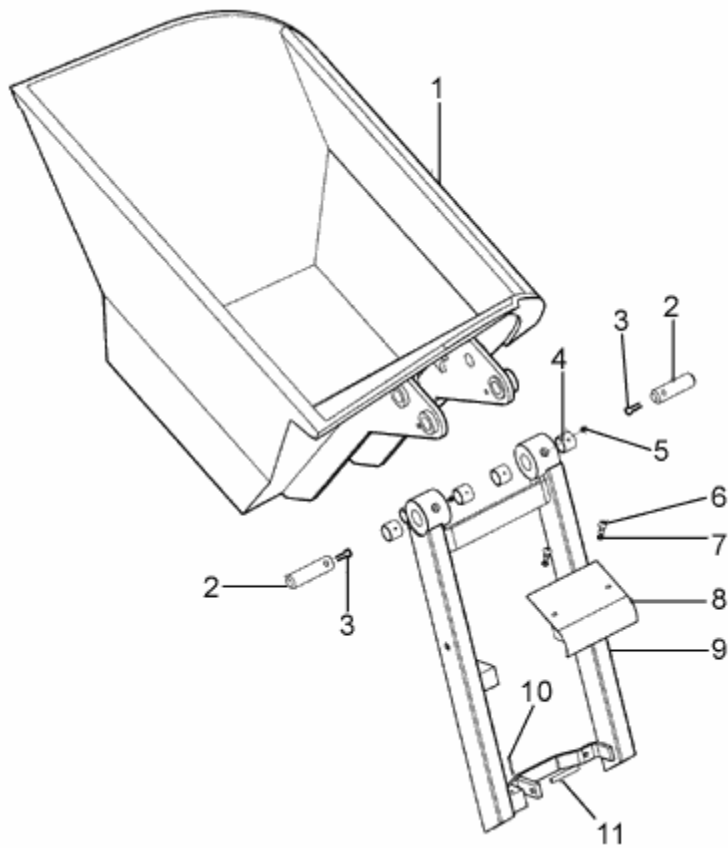

FIGURE	REFERENCE	DENOMINATION	AMOUNT
001	39.12400.00	SKIP	1
002	39.09030.00	SHAFT CIL/CIL	1
003	401.13071.66	PIN	1
004	55.00527.00	BUSH	1
005	901.08000.33	GREASER DIN71412-A M8x1,25	1
006	630.06015.86	SCREW	1
007	101.06000.66	WASHER DIN125 D6	1
008	39.08010.00	CYL. GUARD	1
009	39.12652.00	BEAM	1
010	402.04040.00	PIN	1
011	39.12664.00	AXLE CIL/ROS	1

09. MACHINE OPERATION TOOLS

HOPPER TENSIONER

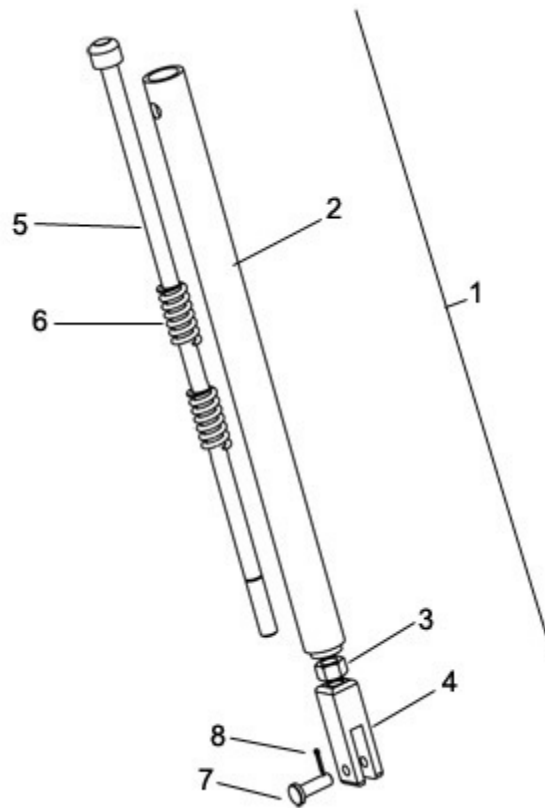

FIGURE	REFERENCE	DENOMINATION	AMOUNT
001	10.09456.00	TENSOR. D27X456	1
002	10.09404.00	TUBE MET.	1
003	01.01304.00	NUT	1
004	01.00564.00	FORK D13X8,1	1
005	10.09409.00	ROD	1
006	10.09040.00	SPRING COMPRESSION	2
007	01.00514.01	AXLE CIL/CPA 14x8x28	1
008	401.02020.60	PIN DIN94 2x25	1

09. MACHINE OPERATION TOOLS COVER

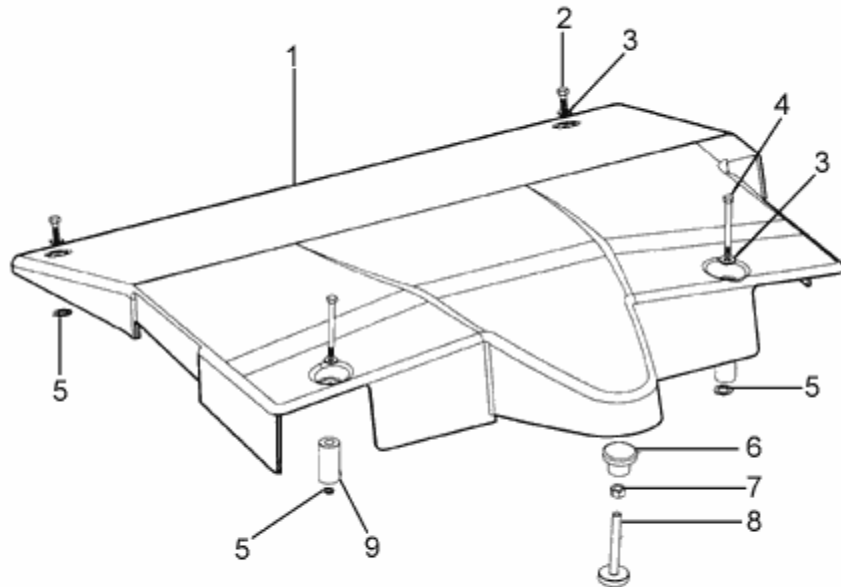

FIGURE	REFERENCE	DENOMINATION	AMOUNT
001	39.08950.00	COVER	1
002	603.08030.86	SCREW DIN933 M8X30	1
003	112.08000.86	WASHER DIN9021	1
004	604.08000.86	SCREW DIN931	1
005	104.08000.00	WASHER DIN7980 D8	1
006	39.12043.00	POMO M12XD52	1
007	701.12000.66	NUT DIN934 M12x1.75	1
008	39.09100.00	EJE CIL/ROS D45XM12X110	1
009	39.00910.00	BUTT	1

09. MACHINE OPERATION TOOLS

SWEEPER CHASSIS

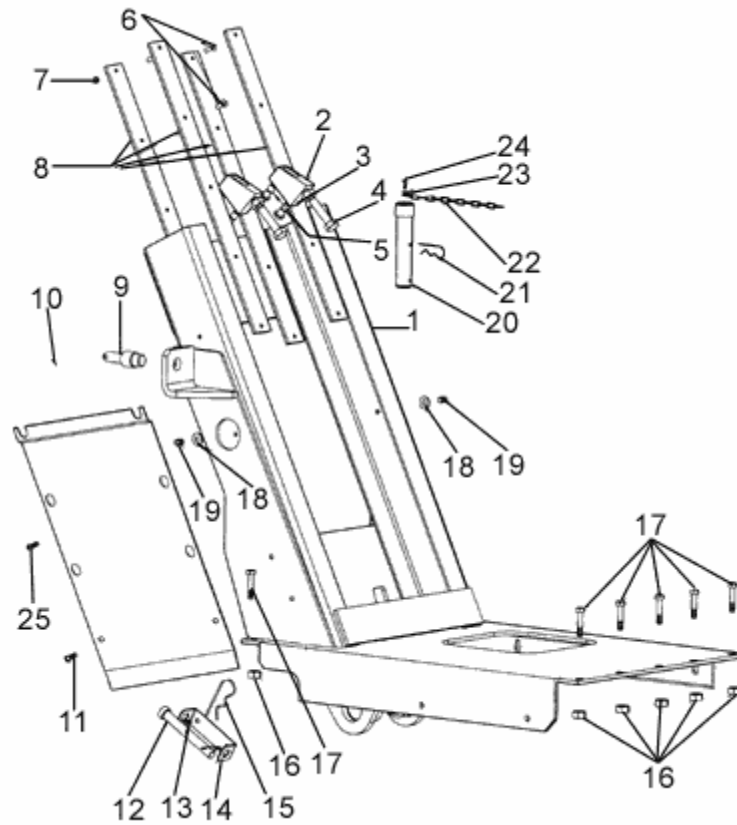

FIGURE	REFERENCE	DENOMINATION	AMOUNT
001	39.08700.00	Chassis	1
002	39.12657.00	BUTT	1
003	701.12000.66	NUT DIN934 M12x1.75	1
004	603.12050.86	SCREW DIN933	1
005	630.10025.96	SCREW ISO7380	1
006	618.05015.86	SCREW DIN7991	1
007	711.05000.66	NUT DIN982 M5	1
008	39.04401.00	STRIP MAT.	1
009	39.08157.00	EJE CAS/CIL 16X25X77	1
010	39.08011.00	CYL. GUARD	1
011	630.06015.96	SCREW ISO7380 M6x15	1
012	14.07167.00	AXLE CIL/CPA	1
013	603.06008.86	BOLT DIN933 M6x8	1
014	44.11100.00	AXLE SUPPORT	1
015	15.00836.01	PIN DIN11024	1
016	701.12000.66	NUT DIN934 M12x1.75	1

017	603.12045.86	SCREW DIN933	1
018	112.08000.66	WASHER DIN9021 D8	1

09. MACHINE OPERATION TOOLS

SWEEPER CHASSIS

FIGURE	REFERENCE	DENOMINATION	AMOUNT
019	901.08000.33	GREASER DIN71412-A M8x1,25	1
020	15.00835.02	AXLE CIL/CPA	1
021	15.00836.00	PIN DIN11024 R4	1
022	15.00834.01	CHAIN	1
023	701.05000.66	NUT DIN934 M5x0.8	1
024	603.05015.86	SCREW DIN933	1
025	618.05020.86	SCREW DIN7991	1

09. MACHINE OPERATION TOOLS

DUMPING CYLINDER

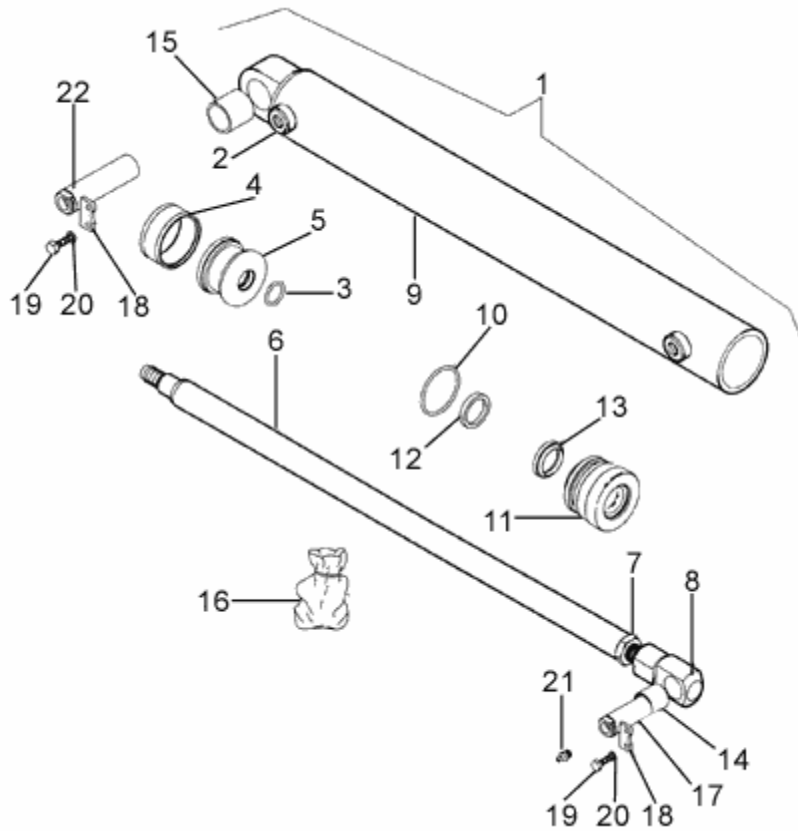

FIGURE	REFERENCE	DENOMINATION	AMOUNT
001	59.00500.01	CYLINDER D/E	1
002	08.12520.00	RACOR H/H 3/8G	1
003	201.22003.50	O-RING DIN3770	1
004	207.63028.50	GASKET	1
005	08.00521.04	PISTON	1
006	59.00525.01	SPINDLE	1
007	10.01117.00	NUT DIN439	1
008	59.01116.00	SUPPORT ART.	1
009	59.00520.01	CUERPO CIL. D63x588	1
010	201.06005.50	O-RING DIN3770	1
011	08.00528.03	GUIA VASTAGO VASTAGO 30X55X75	1
012	217.30006.50	GASKET DIN6505	1
013	203.30038.50	WIPER RING	1
014	08.00527.00	BEARING	1
015	14.01116.00	BEARING	1
016	10.99110.02	GASKET SET (KIT)	1

017	15.01216.00	SHAFT CIL/COA	1
018	15.00832.00	PANEL	1

09. MACHINE OPERATION TOOLS

DUMPING CYLINDER

FIGURE	REFERENCE	DENOMINATION	AMOUNT
019	603.06015.86	SCREW DIN933 M6x15	1
020	104.06000.00	WASHER DIN7980 D6	1
021	901.08000.33	GREASER DIN71412-A M8x1,25	1
022	15.00831.00	SHAFT CIL/COA	1

09. MACHINE OPERATION TOOLS

ARM CYLINDER

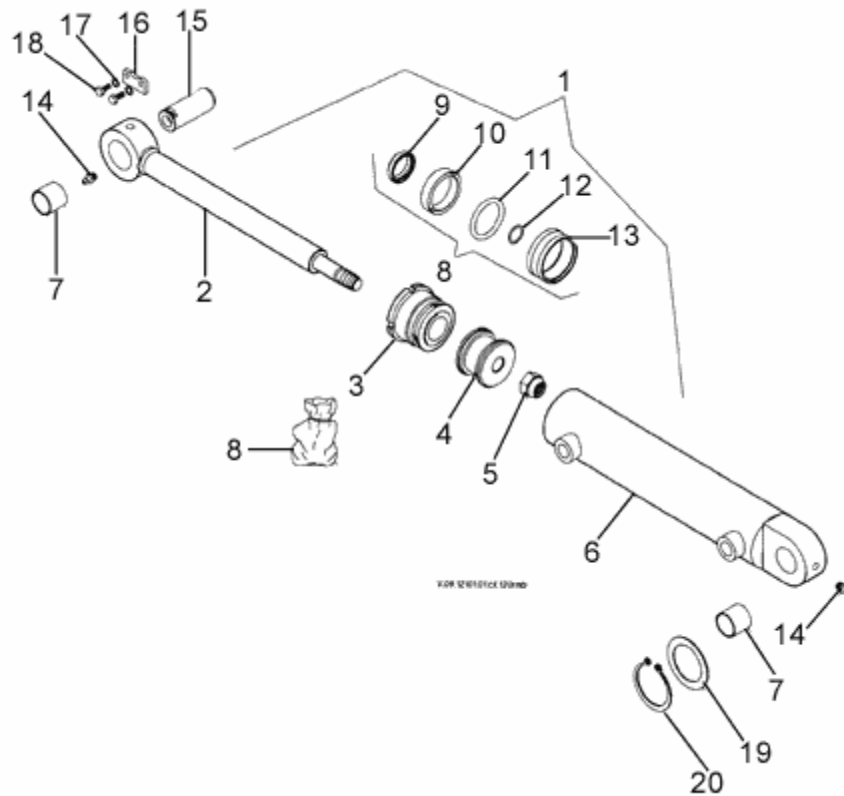

FIGURE	REFERENCE	DENOMINATION	AMOUNT
001	09.12101.01	CYLINDER D/E	1
002	09.00215.01	SPINDLE	1
003	19.00220.03	GUIDE	1
004	19.00221.01	PISTON	1
005	718.16000.66	NUT	1
006	09.01510.01	CUERPO CIL. D55X320	1
007	55.00527.00	BUSH	1
008	55.99200.01	GASKET SET	1
009	228.02836.50	WIPER RING	1
010	229.02838.50	GASKET DIN6505	1
011	201.04705.50	O-RING DIN3770	1
012	201.01725.50	O-RING DIN3770	1
013	207.05543.50	JUNTA DSP 55X43	1
014	901.08000.33	GREASER DIN71412-A M8x1,25	1
015	15.01216.00	SHAFT CIL/COA	1
016	15.00832.00	PANEL	1

017	104.06000.00	WASHER DIN7980 D6	1
018	603.06015.86	SCREW DIN933 M6x15	1

09. MACHINE OPERATION TOOLS

ARM CYLINDER

FIGURE	REFERENCE	DENOMINATION	AMOUNT
019	101.30000.66	WASHER DIN125 D30	1
020	904.30000.86	SNAP RING DIN471	1

09. MACHINE OPERATION TOOLS

WATER TANK

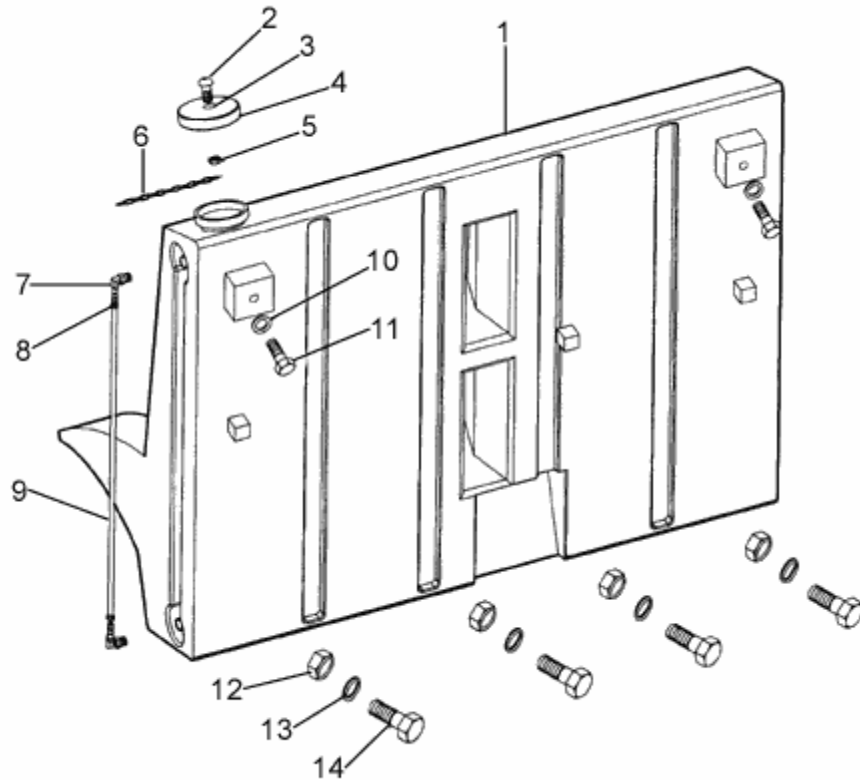

FIGURE	REFERENCE	DENOMINATION	AMOUNT
001	39.12200.00	TANK	1
002	630.06020.96	SCREW ISO7380 M6x20	1
003	101.06000.66	WASHER DIN125 D6	1
004	39.12201.00	CAP	1
005	711.06000.66	NUT DIN982 M6	1
006	15.00834.00	CHAIN	1
007	39.09041.00	ELBOW C90M/M NIPPLE	1
008	912.12000.66	CLAMP	1
009	469.02012.00	TUBO PLAS. TRANS. 8X12	1
010	112.08000.66	WASHER DIN9021 D8	1
011	604.08000.66	SCREW DIN931	1
012	711.12000.66	NUT DIN982 M12	1
013	112.12000.66	WASHER DIN9021 D 12X36	1
014	603.12045.86	SCREW DIN933	1

09. MACHINE OPERATION TOOLS

BUCKET ARM

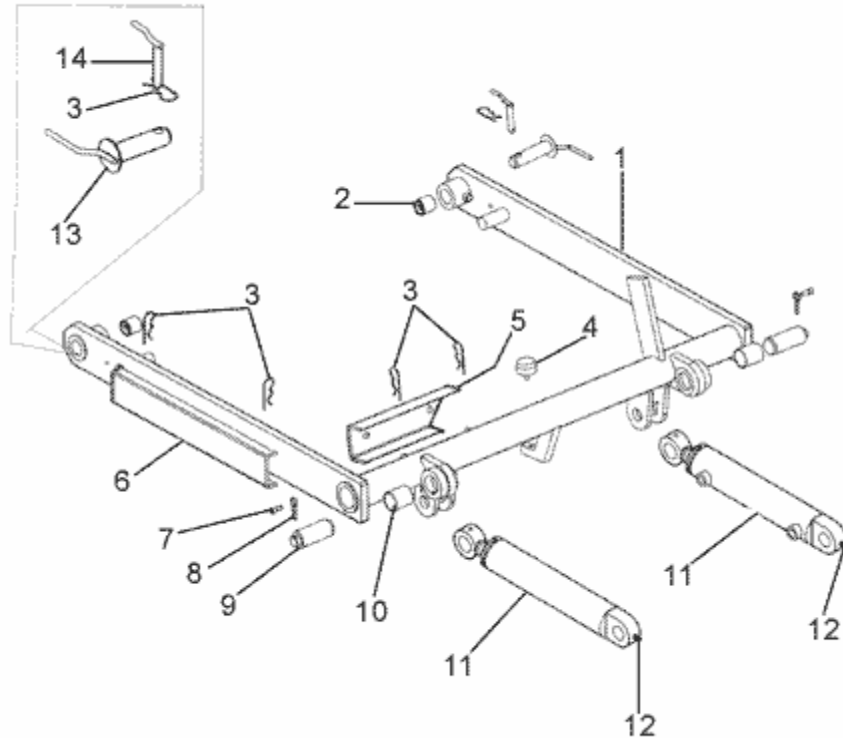

FIGURE	REFERENCE	DENOMINATION	AMOUNT
001	39.12100.01	SHOVEL ARM	1
002	08.00527.00	BEARING	1
003	15.00836.01	PIN DIN11024	1
004	08.00107.00	BUTT	1
005	39.12112.00	COVER	1
006	39.12113.00	COVER	1
007	603.08025.86	SCREW DIN933 M8x25	1
009	09.12107.02	SHAFT CIL/CIL	1
010	949.04050.00	PLAIN BEARING 40X44X50 DIN 1494	1
011	09.12101.01	CYLINDER D/E	1
012	901.08000.33	GREASER DIN71412-A M8x1,25	1
013	10.09110.00	AXLE CIL/CPA	1
014	10.09070.00	AXLE CIL/CPA	1
015	104.08000.00	WASHER DIN7980 D8	1

09. MACHINE OPERATION TOOLS

BUCKET ARM

CHASSIS: 70415

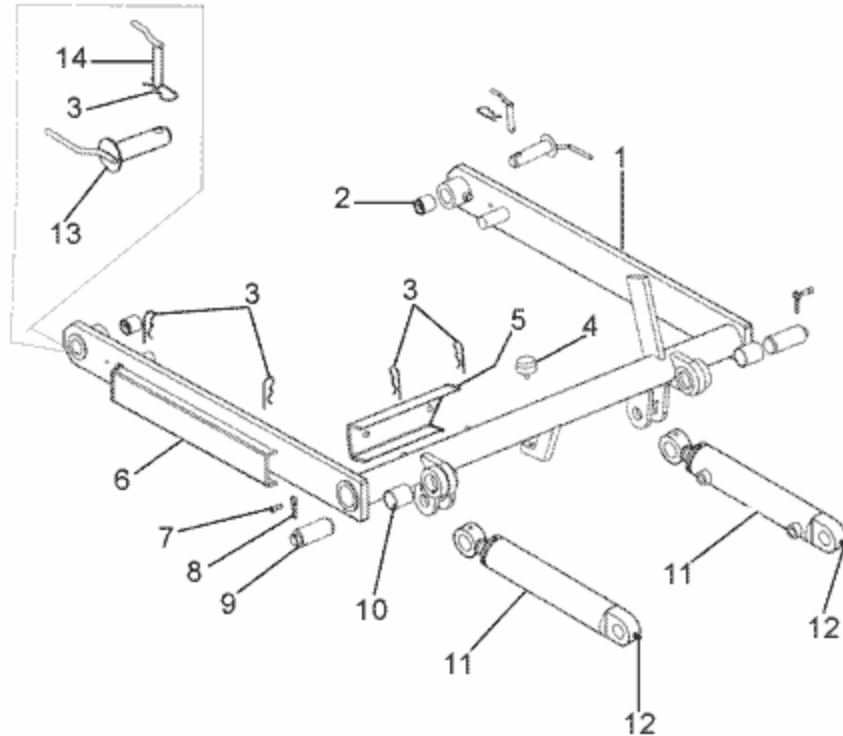

FIGURE	REFERENCE	DENOMINATION	AMOUNT
001	39.12100.01	SHOVEL ARM	1
002	08.00527.00	BEARING	1
003	15.00836.01	PIN DIN11024	1
004	08.00107.00	BUTT	1
005	39.12112.00	COVER	1
006	39.12113.00	COVER	1
007	603.08025.86	SCREW DIN933 M8x25	1
009	09.12107.03	AXIS CIL / CIL D40X90	1
010	949.04050.00	PLAIN BEARING 40X44X50 DIN 1494	1
011	09.12101.01	CYLINDER D/E	1
012	901.08000.33	GREASER DIN71412-A M8x1,25	1
013	10.09110.00	AXLE CIL/CPA	1
014	10.09070.00	AXLE CIL/CPA	1
015	104.08000.00	WASHER DIN7980 D8	1

09. MACHINE OPERATION TOOLS

BUCKET

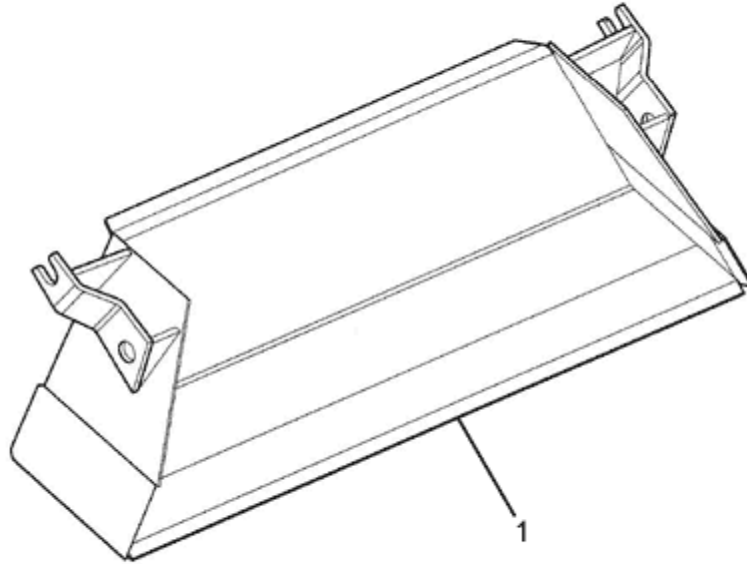

FIGURE	REFERENCE	DENOMINATION	AMOUNT
001	10.12120.00	BUCKET	1

09. MACHINE FUNCTIONS

CHASSIS

CHASSIS: 47464

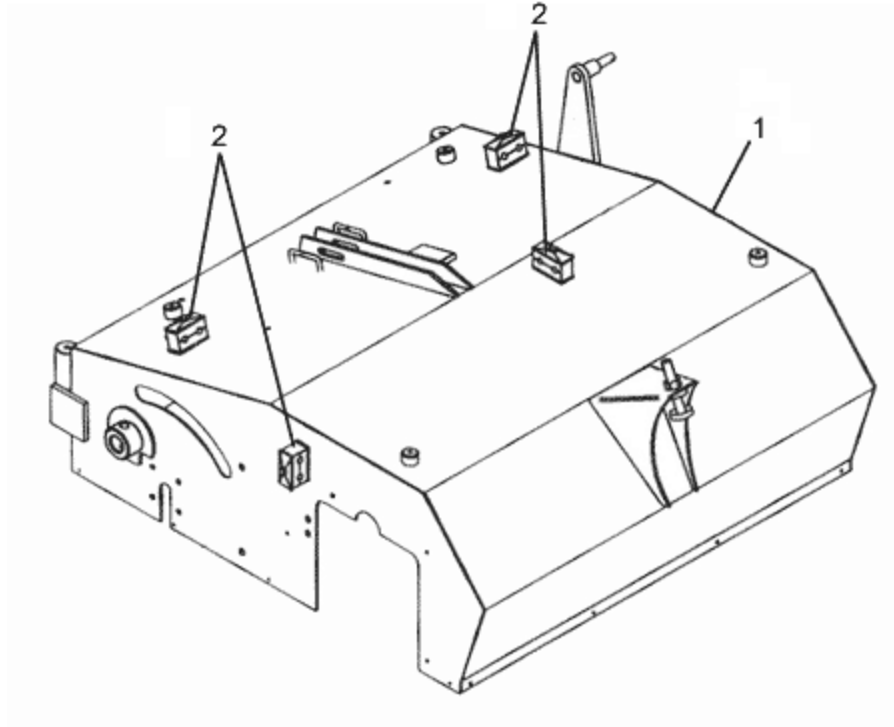

FIGURE	REFERENCE	DENOMINATION	AMOUNT
001	EI56C017	CHASSIS	1
002	EI51200010	PIPES CLAMP D10	4

09. MACHINE FUNCTIONS

CHASSIS: 47464

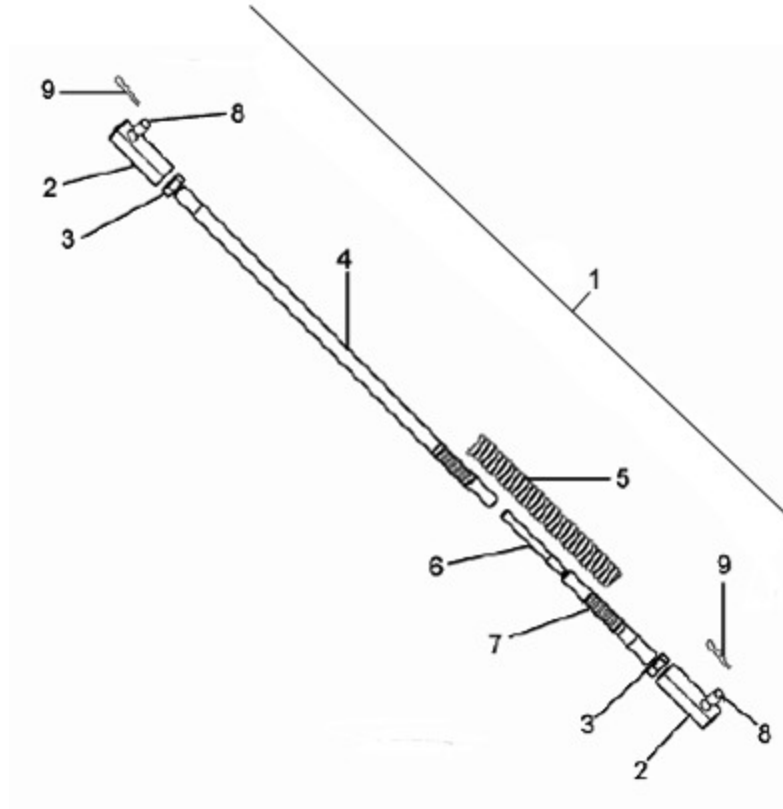

FIGURE	REFERENCE	DENOMINATION	AMOUNT
001	39.12933.00	BIELA 24X1080 CONJ	1
002	10.03615.00	CYLINDER ROD HEAD	1
003	702.24000.00	NUT DIN936	1
004	39.12934.00	AXLE ROS/ROS	1
005	39.12936.00	SPRING TORSION	1
006	39.12932.00	AXLE CIL/ROS	1
007	39.12935.00	AXLE ROS/ROS	1
008	940.01625.00	BUSH	1
009	15.00836.01	PIN DIN11024	1

09. MACHINE FUNCTIONS

DUSTPAN

CHASSIS: 47464

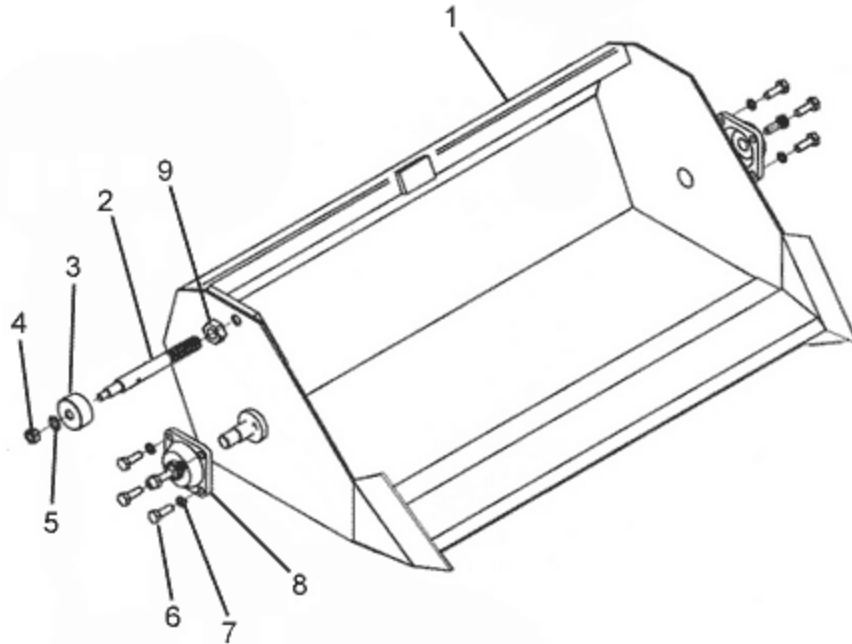

FIGURE	REFERENCE	DENOMINATION	AMOUNT
001	EI56C014	DUSTPAN ASSY	1
002	EI5600103	AXLE	1
003	EI5600198	WHEEL	1
004	720.10000.66	NUT	1
005	112.10000.66	WASHER DIN9021 D10	1
006	603.10025.86	SCREW DIN933 M10x25	8
007	104.10000.00	WASHER DIN7980 D10	8
008	EI5609000	BEARING SUPPORT	2
009	720.20000.66	NUT DIN985 M20x1.5	1

09. MACHINE FUNCTIONS

CENTRAL BRUSH (PART 1)

CHASSIS: 47464

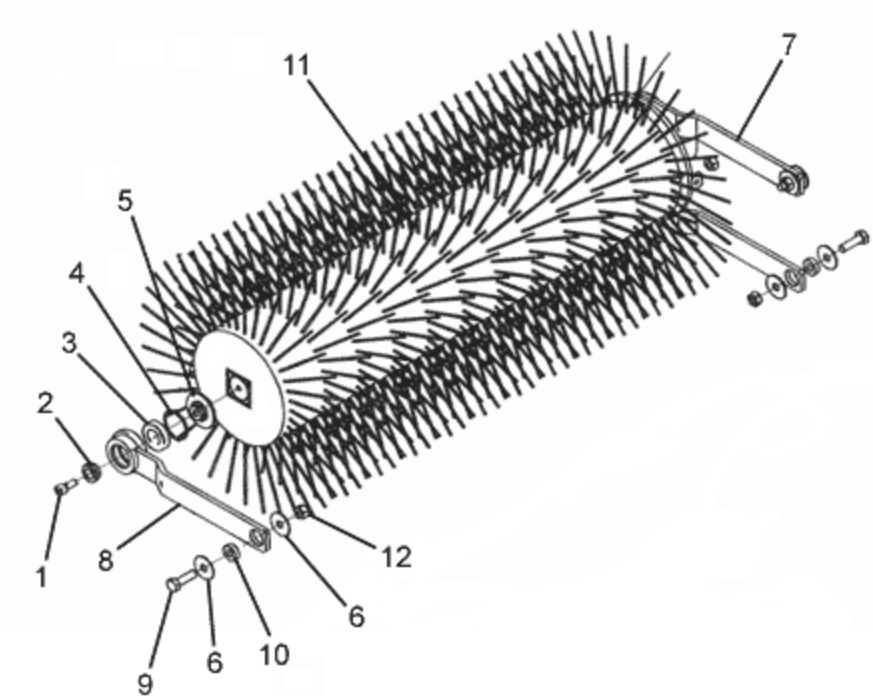

FIGURE	REFERENCE	DENOMINATION	AMOUNT
001	603.10025.86	SCREW DIN933 M10x25	1
002	EI5600161	BUSH	1
003	EI2150502	BEARING	1
004	EI5609001	SECURITY RING	1
005	EI5600160	DISC	1
006	EI5600004	WASHER	8
007	EI5600007	CAM	2
008	EI56C018	CAM ASSY	1
009	603.12045.86	SCREW DIN933	3
010	EI5600130	RING	5
011	CEPU02	CENTRAL BRUSH 120RM/RMX4 EI	1
012	720.12000.66	NUT M12 DIN985 AUTOLOCKING	5

09. MACHINE FUNCTIONS

CENTRAL BRUSH (PART 1)

CHASSIS: 47464

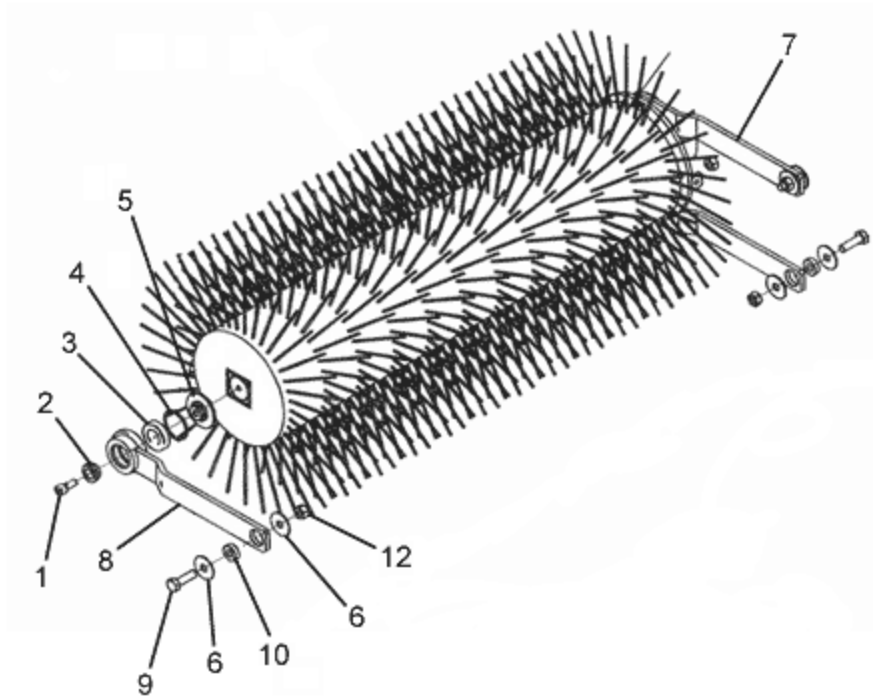

FIGURE	REFERENCE	DENOMINATION	AMOUNT
001	603.10025.86	SCREW DIN933 M10x25	1
002	EI5600161	BUSH	1
003	EI2150502	BEARING	1
004	EI5609001	SECURITY RING	1
005	EI5600160	DISC	1
006	EI5600004	WASHER	8
007	EI5600007	CAM	2
008	EI56C018	CAM ASSY	1
009	603.12045.86	SCREW DIN933	3
010	EI5600130	RING	5
012	720.12000.66	NUT M12 DIN985 AUTOLOCKING	5

09. MACHINE FUNCTIONS

CENTRAL BRUSH (PART 2)

CHASSIS: 47464

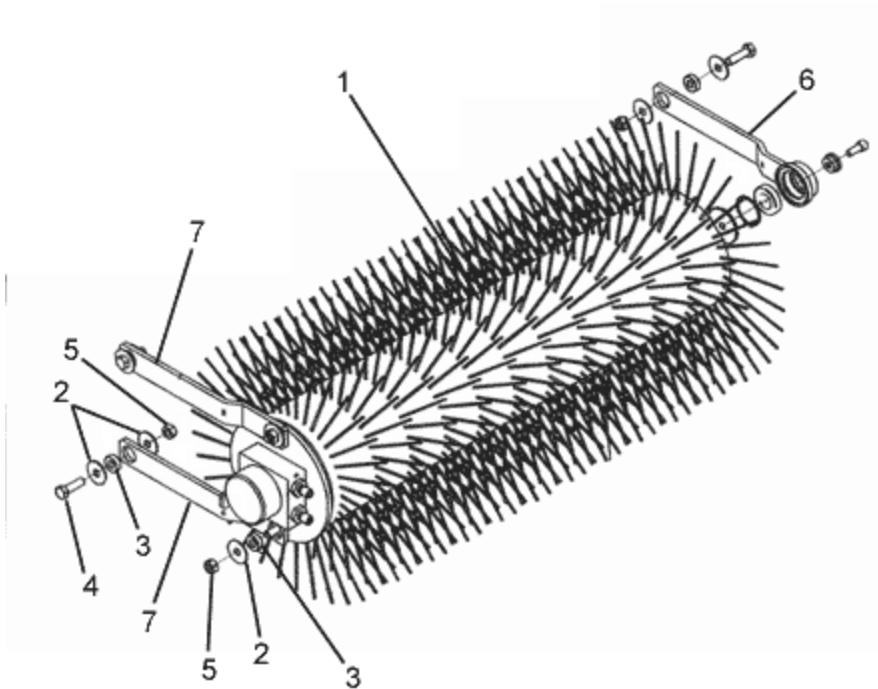

FIGURE	REFERENCE	DENOMINATION	AMOUNT
001	CEPU02	CENTRAL BRUSH 120RM/RMX4 EI	1
002	EI5600004	WASHER	8
003	EI5600130	RING	5
004	603.12045.86	SCREW DIN933	3
005	720.12000.66	NUT M12 DIN985 AUTOLOCKING	5
006	EI56C018	CAM ASSY	1
007	EI5600007	CAM	2

09. MACHINE FUNCTIONS

CENTRAL BRUSH (PART 2)

CHASSIS: 47464

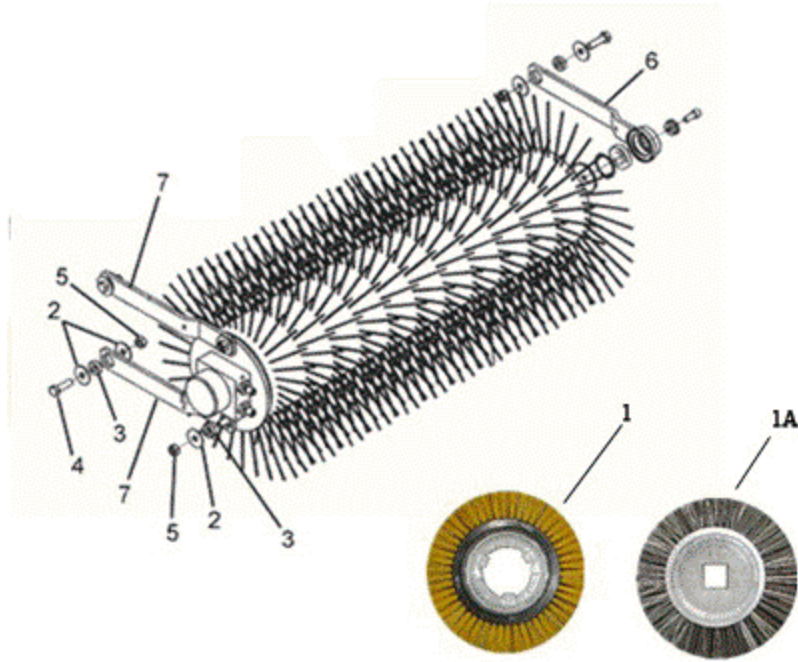

FIGURE	REFERENCE	DENOMINATION	AMOUNT
001	CEPU02	CENTRAL BRUSH 120RM/RMX4 EI	1
001A	EI5600054	CENTRAL BRUSH B120RM	1
002	EI5600004	WASHER	8
003	EI5600130	RING	5
004	603.12045.86	SCREW DIN933	3
005	720.12000.66	NUT M12 DIN985 AUTOLOCKING	5
006	EI56C018	CAM ASSY	1
007	EI5600007	CAM	2

09. MACHINE FUNCTIONS

SIDE BRUSHES (PART 1)

CHASSIS: 47464

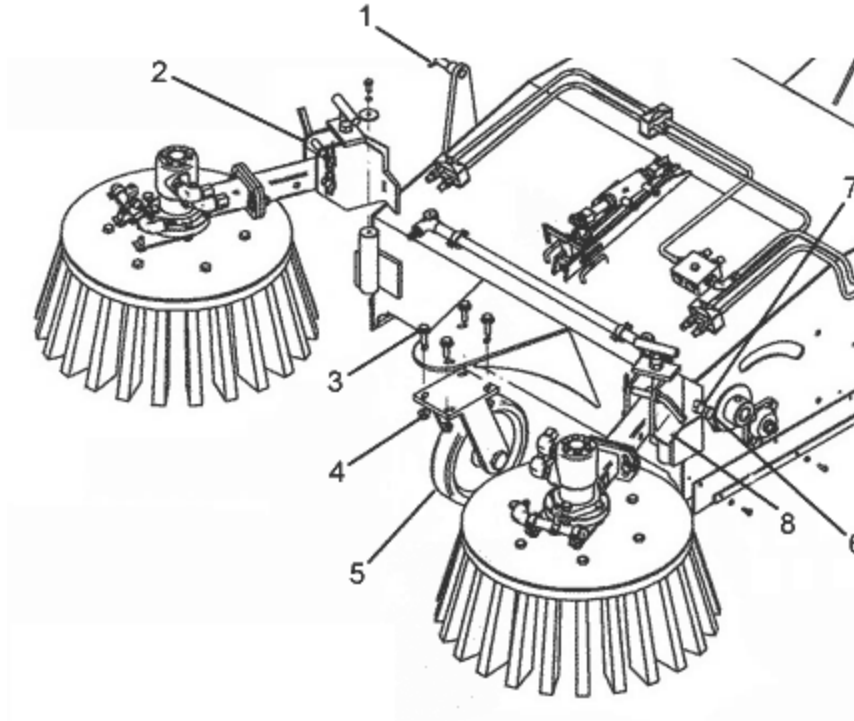

FIGURE	REFERENCE	DENOMINATION	AMOUNT
001	EI0215PA03	PIN 3 MM	5
002	EI56C020	RIGHT SUPPORT	1
003	603.10040.86	BOLT DIN933 M10x40	8
004	701.10000.66	NUT DIN934 M10x1.5	8
005	EI5609019	FRONT WHEEL -Before 03-2008	1
006	603.16040.86	SHOCK ABSORBER, 35x50x72	2
007	701.16000.66	NUT	4
008	EI56C021	LEFT SUPPORT	1

09. MACHINE FUNCTIONS

SIDE BRUSHES (PART 2)

CHASSIS: 47464

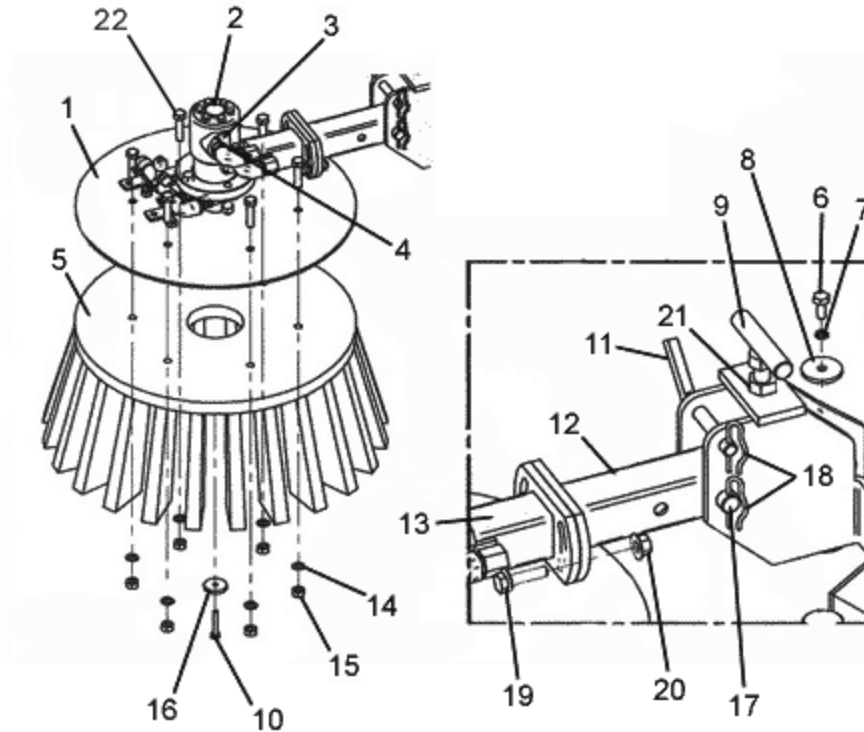

FIGURE	REFERENCE	DENOMINATION	AMOUNT
001	EI56C004	SIDE BRUSH SUPPORT	2
002	EI5600030	SIDE BRUSH MOTOR	1
003	EI30470006	METALBUNA GASKET 3/8	4
004	EI30170606	M-M 3/8	4
005	AT.11300.00	BROOM	2
006	603.08030.86	SCREW DIN933 M8X30	2
007	101.08000.66	WASHER DIN125 D8	2
008	EI5600159	WASHER	2
009	EI02150106	LIMIT	2
010	603.08050.86	SCREW ISO7380	4
011	EI02150803	SAFETY PIN	2
012	EI5511472	1ST LENGHT ARM	2
013	EI5511471L	ARM SECOND PART	2
014	104.12000.00	WASHER DIN7980 D12	12
015	701.12000.66	NUT DIN934 M12x1.75	12
016	EI5600074	WASHER	2

017	EI020150803	BOLT	2
018	EI0215PA03	PIN 3 MM	5

09. MACHINE FUNCTIONS

SIDE BRUSHES (PART 2)

CHASSIS: 47464

FIGURE	REFERENCE	DENOMINATION	AMOUNT
019	603.10040.86	BOLT DIN933 M10x40	8
020	701.10000.66	NUT DIN934 M10x1.5	8
021	701.16000.66	NUT	4
022	603.12050.86	SCREW DIN933	6

09. MACHINE FUNCTIONS

WATERING DEVICE

CHASSIS: 47464

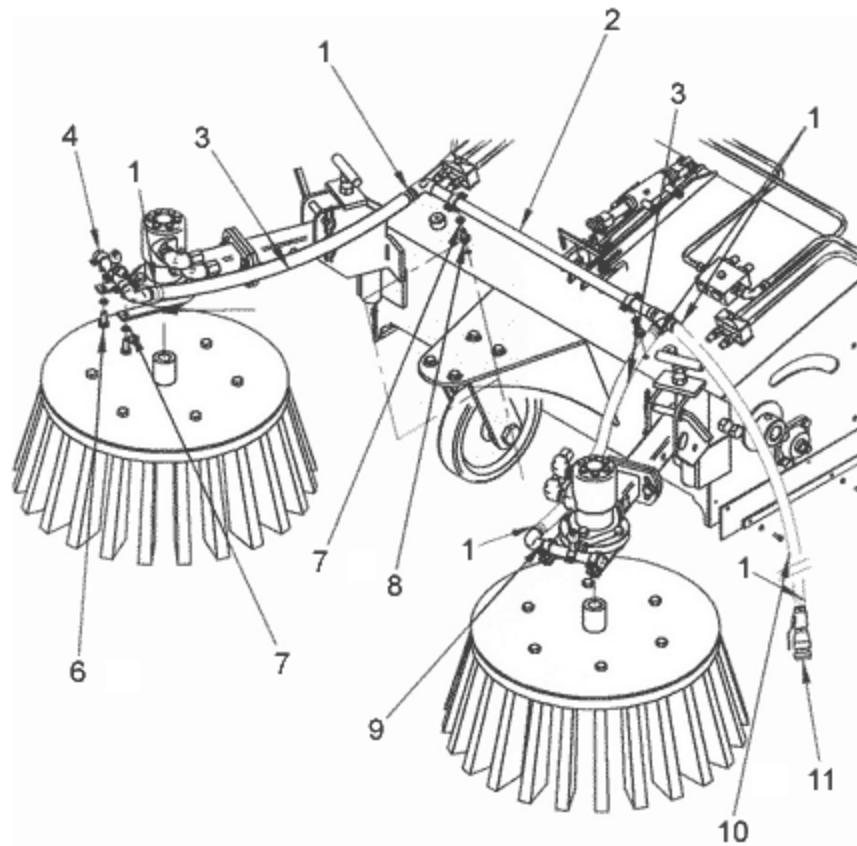

FIGURE	REFERENCE	DENOMINATION	AMOUNT
001	EI351346	INOX. CLAMP	6
002	EI56C023	CENTRAL BODY	1
003	EI5609011	HYDRAULIC PIPE	2
004	EI56C024	RIGHT BODY	1
005	EI5620012	GANGWAY	4
006	603.10025.86	SCREW DIN933 M10x25	4
007	104.10000.00	WASHER DIN7980 D10	6
008	603.10020.86	SCREW DIN933 M10x20	2
009	EI56C025	LEFT BODY	1
010	EI5609012	HYDRAULIC PIPE	1
011	EI56M004	FAST COUPLING	1

09. MACHINE FUNCTIONS

TENSILE

CHASSIS: 47464

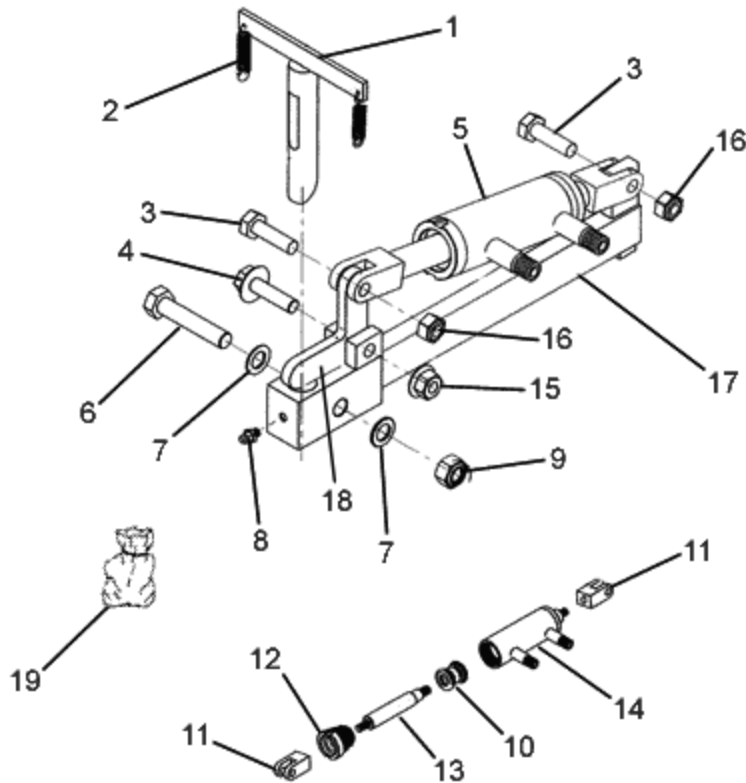

FIGURE	REFERENCE	DENOMINATION	AMOUNT
001	EI56C015	CLOSER	1
002	EI5600168	SPRING	2
003	603.10035.86	SCREW DIN933 M10x35	2
004	603.10040.86	BOLT DIN933 M10x40	1
005	EI56M001	CYLINDER ASSY	1
006	603.12060.86	SCREW DIN933 M12x60	1
007	104.12000.00	WASHER DIN7980 D12	2
008	EIMT50306100	GREASER	1
009	720.12000.66	NUT M12 DIN985 AUTOLOCKING	2
010	EI5600153	PISTON	1
011	EI5609020	FORK	2
012	EI5600152	GUIDE CAP	1
013	EI5600151	ROD	1
014	EI56C022	CASING	1
015	701.10000.86	NUT DIN934 M10x1,5	1
016	701.10000.66	NUT DIN934 M10x1.5	2



017	EI56C016	CYLINDER SUPPORT	1
018	EI5600098	CLOSER CAM	1

09. MACHINE FUNCTIONS

TENSILE

CHASSIS: 47464

FIGURE	REFERENCE	DENOMINATION	AMOUNT
019	EI5609010	GASKET SET	1

09. MACHINE FUNCTIONS

HYDRAULIC INSTALLATION

CHASSIS: 47464

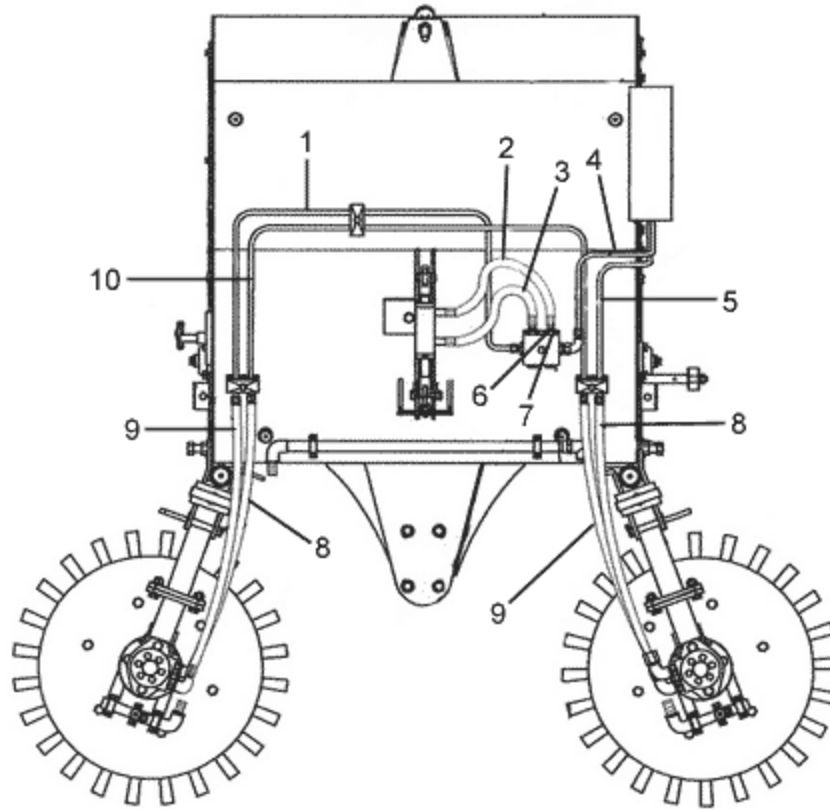

FIGURE	REFERENCE	DENOMINATION	AMOUNT
001	EI5609011	HYDRAULIC PIPE	1
002	EI5609013	HYDRAULIC PIPE	1
003	EI5609014	HYDRAULIC PIPE	1
004	EI5609015	HYDRAULIC PIPE	1
005	EI5609016	HYDRAULIC PIPE	1
006	EI30170606	M-M 3/8	1
007	EI30470006	METALBUNA GASKET 3/8	1
008	EI5609018	HYDRAULIC PIPE	2
009	EI5609017	HYDRAULIC PIPE	2
010	EI5609012	HYDRAULIC PIPE	1

09. MACHINE FUNCTIONS

HOSES

CHASSIS: 47464

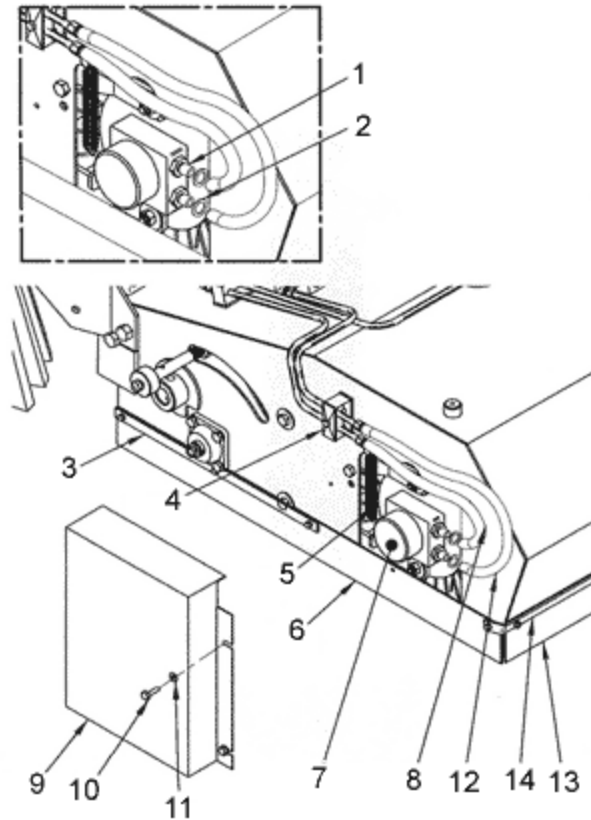

FIGURE	REFERENCE	DENOMINATION	AMOUNT
001	EI30170606	M-M 3/8	2
002	EI30470006	METALBUNA GASKET 3/8	2
003	EI5600115	MUDGUARD SUPPORT	2
004	EI51200010	PIPES CLAMP D10	4
005	EI5600099	SPRING	1
006	EI5600207		1
006	EI5600208		1
007	EI5600031	CENTRAL BRUSH MOTOR	1
008	EI5609007	HYDRAULIC PIPE	1
009	EI5600106	COVER	1
010	603.08015.86	SCREW DIN933 M8x15	3
011	104.08000.00	WASHER DIN7980 D8	3
012	EI5609006	HYDRAULIC PIPE	2
013	EI5600226		1
014	EI5600118	MUDGUARD SUPPORT	2

09. MACHINE FUNCTIONS

CENTRAL BRUSH SHAFT ENGINE

CHASSIS: 47464

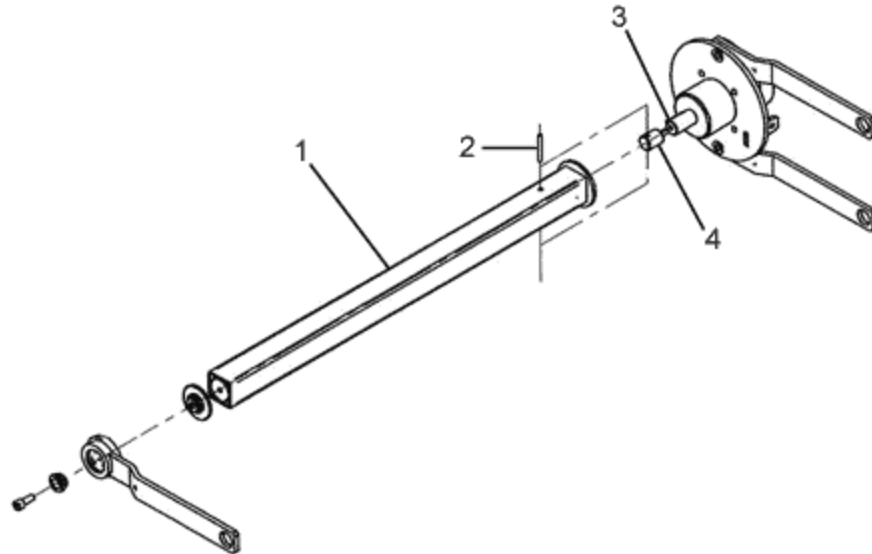

FIGURE	REFERENCE	DENOMINATION	AMOUNT
001	EI56C008	BRUSH AXLE	1
002	EI06X060P	PIN 6X60	1
003	EI5600030	SIDE BRUSH MOTOR	1
004	EI5600150	ENGINE AXLE PROLONGATION	1

09. MACHINE FUNCTIONS

BACK LIMIT

CHASSIS: 47464

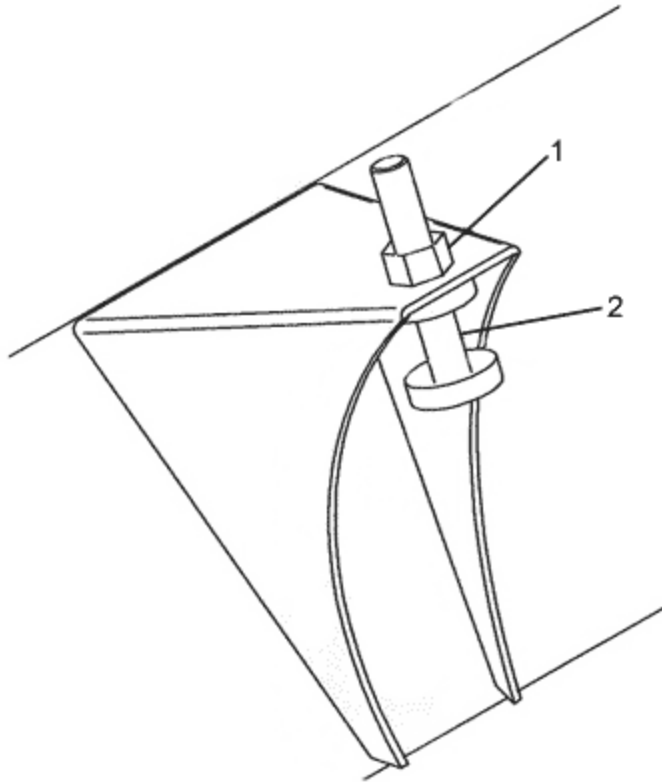

FIGURE	REFERENCE	DENOMINATION	AMOUNT
001	701.16000.66	NUT	1
002	EI56C011	LIMIT ASSY	1

09. MACHINE FUNCTIONS

RIGID PIPES, WATER-SPRINKLERS & PLUG

CHASSIS: 47464

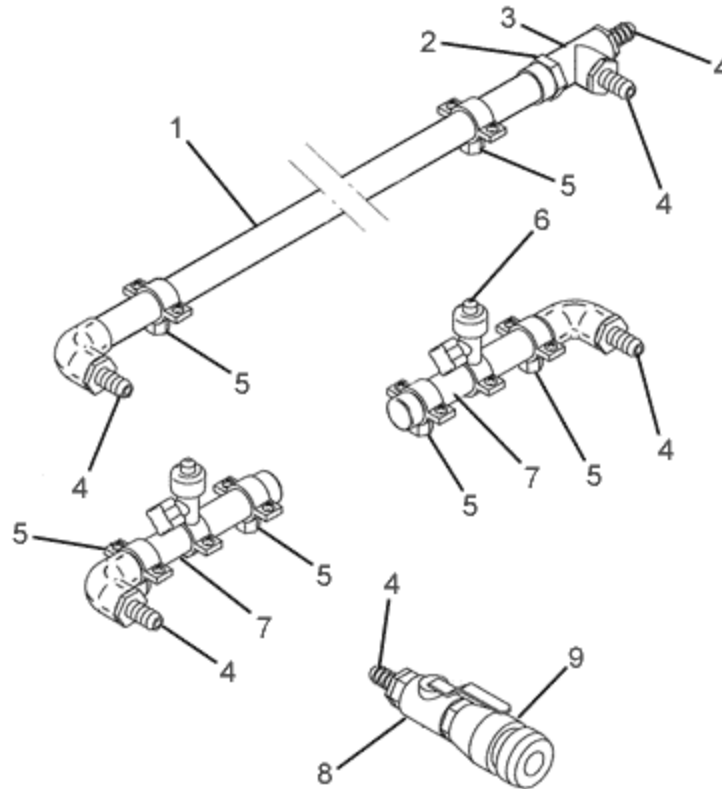

FIGURE	REFERENCE	DENOMINATION	AMOUNT
001	EI5620000	CENTRAL PIPE	1
002	EI5620007	NUT	1
003	EI5620004	"FEMALE ""T"" OF 1/2"	1
004	EI5620005	HOSE UNION	6
005	EI5620003	CLAMP WITH RUBBER D22-M10	6
006	EI5620011	WATER SPRINKLER	2
007	EI5620001	WATER SPRINKLER PIPE ASSY	2
008	EI5620009	FAUCET	1
009	EI5620010	PLUG	1

09. MACHINE FUNCTIONS

WATERING DEVICE SYSTEM

CHASSIS: 47464

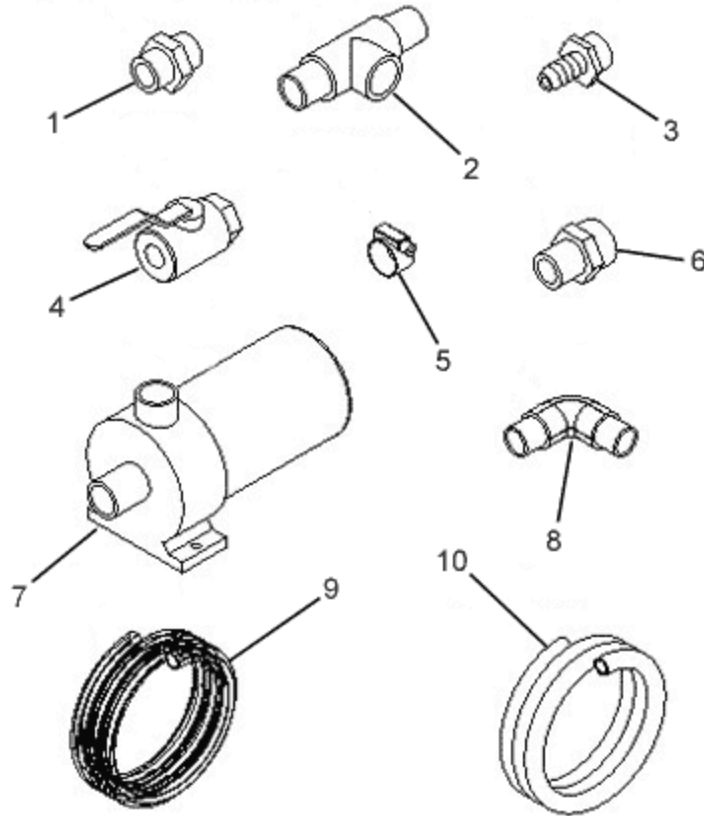

FIGURE	REFERENCE	DENOMINATION	AMOUNT
001	EI30170808	UNION M-M 1/2	1
002	EI5620004	"FEMALE ""T"" OF 1/2"	1
003	EI5620005	HOSE UNION	1
004	EI5620009	FAUCET	1
005	EI02151512	CLAMP	1
006	EI30190806	UNION 3/8 TO 1/2	1
007	EI02151511	PUMP	1
008	EI34010808	BEND PIPE	1
009	EI02151509	HOSE	1
010	EI5609012	HYDRAULIC PIPE	1

10. HYDRAULIC DIAGRAM INSTALLATION TRANSMISSION

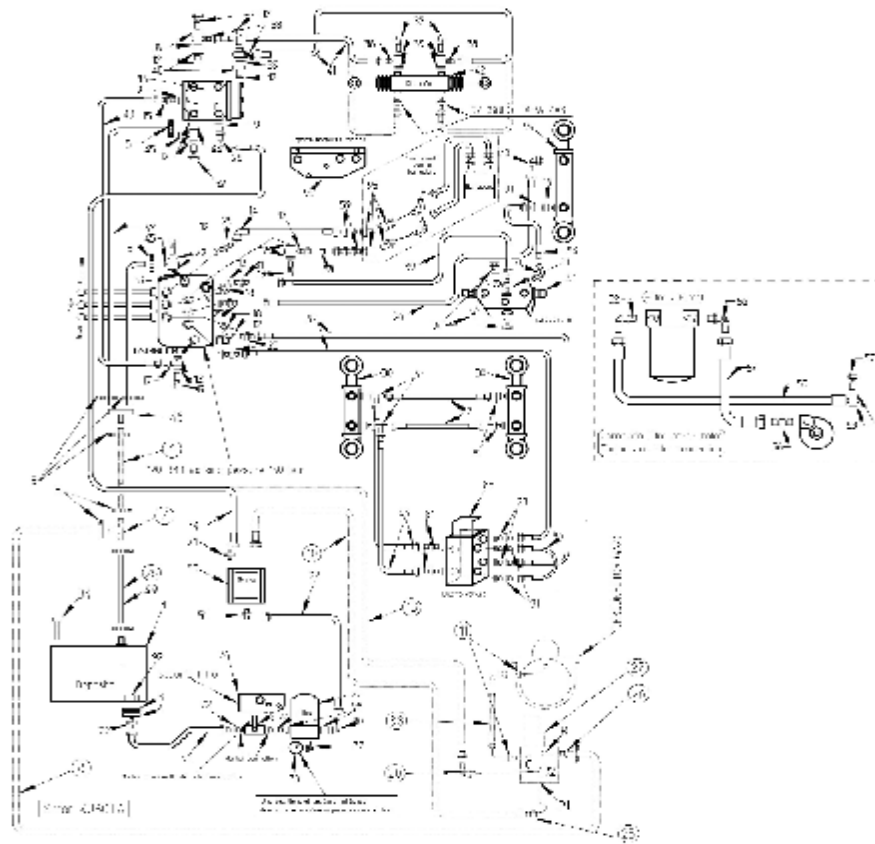

FIGURE	REFERENCE	DENOMINATION	AMOUNT
001	02.00924.03	TANK	1
002	09.00630.61	OIL FILTER ASP. 25 L/MIN	1
003	201.75003.50	O-RING DIN3770 75x81x3	1
004	02.01432.01	COVER HANDHOLE	1
005	912.20032.00	CLAMP	1
006	10.16882.00	TUBO GOMA B/P 15X25X110	1
007	09.00692.00	NIPPLE	1
008	08.00130.00	TUBO GOMA B/P 8X14X1200	1
009	106.21000.20	WASHER CU	4
010	10.00698.00	HOSE R1T3/8	1
011	09.00340.00	NIPPLE M/M	2
012	08.00317.00	METALLIC GASKET BUNA D3/8	1
013	10.11428.00	HOSE R1T3/8	1
014	54.01825.00	HOSE R1T3/8	1
015	08.00313.00	FITTING M/M 1/2 G-3/8 G	1
016	39.00330.00	CONTROL VALVE 3E	1

017	08.00298.00	NIPPLE O/M	1
019	08.00315.00	NIPPLE SCREW SIM.	1

10. HYDRAULIC DIAGRAM INSTALLATION TRANSMISSION

FIGURE	REFERENCE	DENOMINATION	AMOUNT
020	43.01453.00	ELBOW C90M/M NIPPLE	2
021	08.00319.00	NIPPLE M/M	1
022	09.13800.00	HOSE R1T1/2	1
023	19.00720.01	NIPPLE M/M	1
025	08.00319.00	NIPPLE M/M	1
026	46.50677.00	NIPPLE	1
027	10.03220.00	VALVE	1
028	10.01358.00	TUBO GOMA B/P 15x25x1900	1
030	09.12101.01	CYLINDER D/E	1
033	15.01616.00	TUBO GOMA B/P 15x25x340	1
034	09.00631.61	DIPSTICK	1
036	37.06130.00	STEERING VALVE	1
037	28.00340.00	SIMPLE SCREW FITTING 1/4 Gx26	1
038	28.00339.00	NIPPLE O/M	1
039	28.00340.00	SIMPLE SCREW FITTING 1/4 Gx26	1
040	28.00338.00	NIPPLE M/H	1
041	02.00145.00	HOSE R1T1/4	2
042	03.00618RE00	CYLINDER D/E	1
043	10.00698.00	HOSE R1T3/8	1
044	14.01315.00	BUSH	1
045	08.00297.00	NIPPLE O/TB	1
046	10.01382.00	NIPPLE SCREW SIM.	1
047	10.01615.00	TUBO GOMA B/P 15X25X250	1
048	10.00692.00	EMPALME MANGUERA	1
049	10.01360.00	TUBO GOMA B/P 15x25x880	1
050	09.13010.00	HYDR. PUMP	1
051	43.01425.00	FITTING M/M 1/2G-1/2G	1
052	43.01451.00	CONTROL LEVER	2
053	46.10871.00	JUNTA MET. BUNA M16X1.5	2
054	09.13801.00	TUBO R1T3/8 1600 O-TL G	1
055	09.13802.00	TUBE R1T3 / August 1600 TL TL-G C90	1
056	70.10273.00	RACOR M/M M18X1.5-M16X1.5	1

057	46.10863.00	RACOR TOR. SIMPLE M16X1.5	1
058	14.01322.00	HOSE R1T3/8	1
059	39.10084.00	NIPPLE M/M	1
071	08.00313.00	FITTING M/M 1/2 G-3/8 G	1

10. HYDRAULIC DIAGRAM INSTALLATION TRANSMISSION

FIGURE	REFERENCE	DENOMINATION	AMOUNT
072	55.01448.00	NIPPLE M/M	2
073	60.01373.00	TUBE MET.	1
074	39.10080.00	NIPPLE M/M	1
075	17.10140.00	VALVE	1
076	39.10061.00	AD. FILTER SUPPORT	1
077	10.02144.00	ELBOW C90M/H NIPPLE	1
078	60.20102.00	INDICATOR	1
079	08.55022.00	OIL FILTER	1
080	39.10083.00	ELBOW C90M/M NIPPLE	1
081	45.01454.00	NIPPLE M/M	1
082	39.10500.00	HOSE R1T1/4	2
083	39.10089.00	NIPPLE M/M/TL	2
084	39.10350.00	HOSE R1T1/4	1
085	42.70100.00	VALVE	1
086	39.10082.00	TUBE MET.	1
087	46.50110.01	HOSE R1T1/4	2
088	10.16880.00	"HOSE R1T3/16" "	1
089	39.10220.00	HOSE R1T1/4	1
090	60.00802.00	CAP	1
091	54.01805.00	CONTROL VALVE 1E	1
092	723.34000.66	NUT	1
094	59.00500.01	CYLINDER D/E	1
095	16.01396.01	VALVE	1
096	39.10230.00	HYDRAULIC HOSE R1T3/8 2280TL3/8-C903/8G	1
097	28.00337.00	FITTING M/M 1/4 G-1/4 G	1
098	45.01423.00	GASKET MET. BUNA	1
099	10.10081.00	BRACKET ANG. 43X157X320	1

10. HYDRAULIC DIAGRAM INSTALLATION TRANSMISSION

CHASSIS: 69462

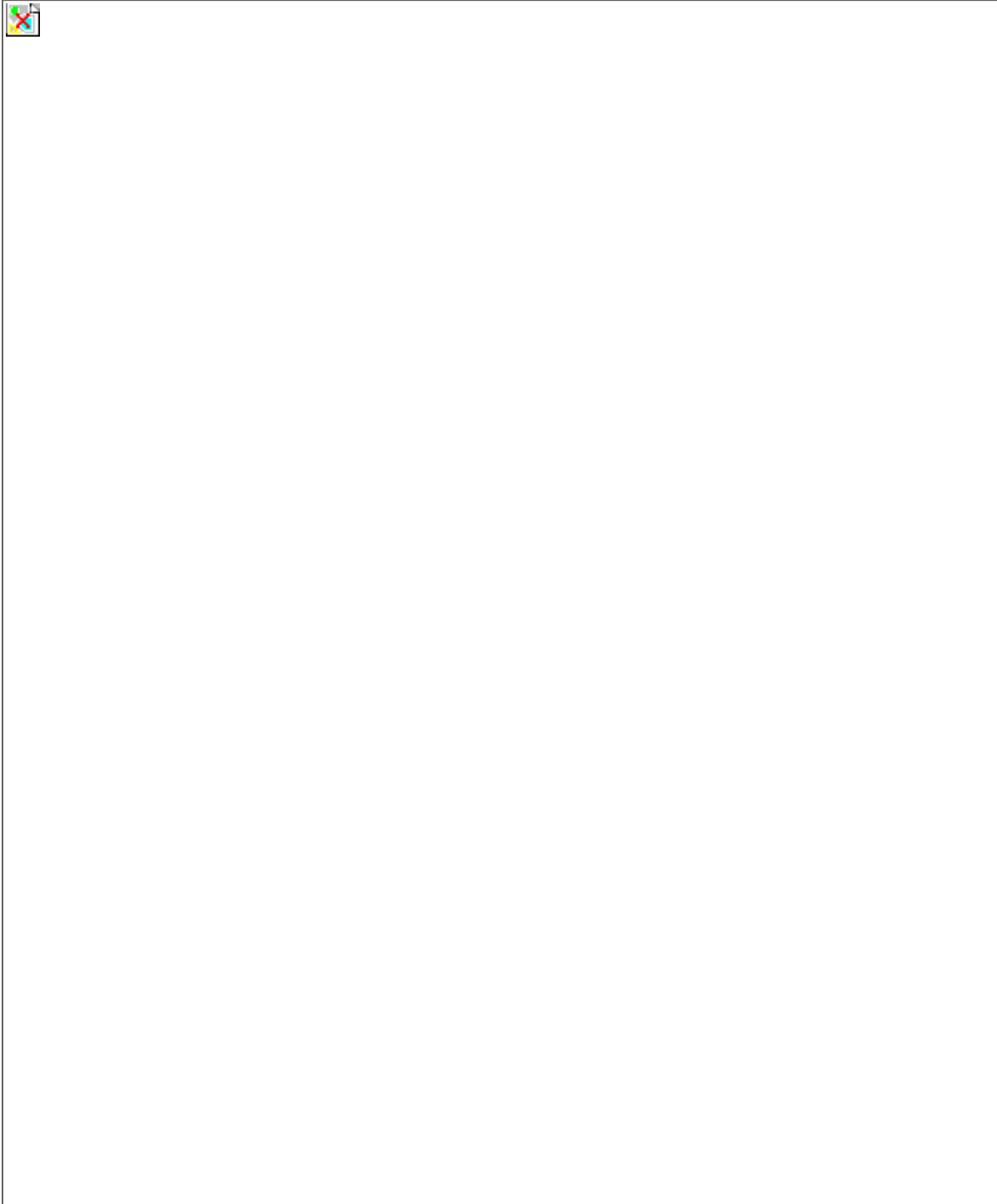

FIGURE	REFERENCE	DENOMINATION	AMOUNT
001	02.00924.03	TANK	1
002	09.00630.61	OIL FILTER ASP. 25 L/MIN	1
003	201.75003.50	O-RING DIN3770 75x81x3	1

004	02.01432.01	COVER HANDHOLE	1
005	912.20032.00	CLAMP	1
006	10.16882.00	TUBO GOMA B/P 15X25X110	1
007	09.00692.00	NIPPLE	1
008	08.00130.00	TUBO GOMA B/P 8X14X1200	1
009	106.21000.20	WASHER CU	4
010	10.00698.00	HOSE R1T3/8	1
011	09.00340.00	NIPPLE M/M	2
012	08.00317.00	METALLIC GASKET BUNA D3/8	1
013	10.11428.00	HOSE R1T3/8	1
014	54.01825.00	HOSE R1T3/8	1
015	08.00313.00	FITTING M/M 1/2 G-3/8 G	1
016	39.00330.00	CONTROL VALVE 3E	1
017	08.00298.00	NIPPLE O/M	1
019	08.00315.00	NIPPLE SCREW SIM.	1
020	43.01453.00	ELBOW C90M/M NIPPLE	2
021	08.00319.00	NIPPLE M/M	1
022	09.13800.00	HOSE R1T1/2	1
023	19.00720.02	NIPPLE M/M	1
025	08.00319.00	NIPPLE M/M	1
026	46.50677.00	NIPPLE	1
027	10.03220.00	VALVE	1
028	10.01358.00	TUBO GOMA B/P 15x25x1900	1
030	09.12101.01	CYLINDER D/E	1
033	15.01616.00	TUBO GOMA B/P 15x25x340	1
034	09.00631.61	DIPSTICK	1
036	37.06130.00	STEERING VALVE	1
037	28.00340.00	SIMPLE SCREW FITTING 1/4 Gx26	1
038	28.00339.00	NIPPLE O/M	1
039	28.00340.00	SIMPLE SCREW FITTING 1/4 Gx26	1
040	28.00338.00	NIPPLE M/H	1
041	02.00145.00	HOSE R1T1/4	2
042	03.00618RE00	CYLINDER D/E	1

10. HYDRAULIC DIAGRAM INSTALLATION

TRANSMISSION

CHASSIS: 69462

FIGURE	REFERENCE	DENOMINATION	AMOUNT
043	10.00698.00	HOSE R1T3/8	1

044	14.01315.00	BUSH	1
045	08.00297.00	NIPPLE O/TB	1
046	10.01382.00	NIPPLE SCREW SIM.	1
047	10.01615.00	TUBO GOMA B/P 15X25X250	1
048	10.00692.00	EMPALME MANGUERA	1
049	10.01360.00	TUBO GOMA B/P 15x25x880	1
050	09.13010.00	HYDR. PUMP	1
051	43.01425.00	FITTING M/M 1/2G-1/2G	1
052	43.01451.00	CONTROL LEVER	2
053	46.10871.00	JUNTA MET. BUNA M16X1.5	2
054	09.13801.00	TUBO R1T3/8 1600 O-TL G	1
055	09.13802.00	TUBE R1T3 / August 1600 TL TL-G C90	1
056	70.10273.00	RACOR M/M M18X1.5-M16X1.5	1
057	46.10863.00	RACOR TOR. SIMPLE M16X1.5	1
058	14.01322.00	HOSE R1T3/8	1
059	39.10084.00	NIPPLE M/M	1
071	08.00313.00	FITTING M/M 1/2 G-3/8 G	1
072	55.01448.00	NIPPLE M/M	2
073	60.01373.00	TUBE MET.	1
074	39.10080.00	NIPPLE M/M	1
075	17.10140.00	VALVE	1
076	39.10061.00	AD. FILTER SUPPORT	1
077	10.02144.00	ELBOW C90M/H NIPPLE	1
078	60.20102.00	INDICATOR	1
079	08.55022.00	OIL FILTER	1
080	39.10083.00	ELBOW C90M/M NIPPLE	1
081	45.01454.00	NIPPLE M/M	1
082	39.10500.00	HOSE R1T1/4	2
083	39.10089.00	NIPPLE M/M/TL	2
084	39.10350.00	HOSE R1T1/4	1
085	42.70100.00	VALVE	1
086	39.10082.00	TUBE MET.	1
087	46.50110.01	HOSE R1T1/4	2
088	10.16880.00	"HOSE R1T3/16"" "	1
089	39.10220.00	HOSE R1T1/4	1

10. HYDRAULIC DIAGRAM INSTALLATION

TRANSMISSION

CHASSIS: 69462

FIGURE	REFERENCE	DENOMINATION	AMOUNT
090	60.00802.00	CAP	1
091	54.01805.00	CONTROL VALVE 1E	1
092	723.34000.66	NUT	1
094	59.00500.01	CYLINDER D/E	1
095	16.01396.01	VALVE	1
096	39.10230.00	HYDRAULIC HOSE R1T3/8 2280TL3/8-C903/8G	1
097	28.00337.00	FITTING M/M 1/4 G-1/4 G	1
098	45.01423.00	GASKET MET. BUNA	1
099	10.10081.00	BRACKET ANG. 43X157X320	1

10. HYDRAULIC DIAGRAM INSTALLATION OIL TANK

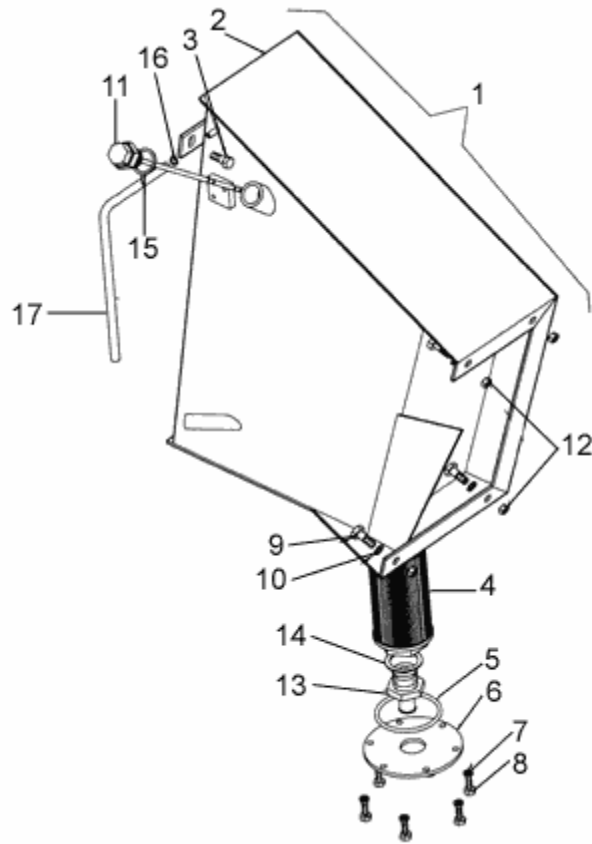

FIGURE	REFERENCE	DENOMINATION	AMOUNT
001	02.09240.02	OIL TANK	1
002	02.00924.03	TANK	1
003	603.08025.86	SCREW DIN933 M8x25	2
004	09.00630.61	OIL FILTER ASP. 25 L/MIN	1
005	201.75003.50	O-RING DIN3770 75x81x3	1
006	02.01432.01	COVER HANDHOLE	1
007	104.06000.00	WASHER DIN7980 D6	6
008	603.06015.86	SCREW DIN933 M6x15	6
009	603.08020.86	SCREW DIN933 M8x20	4
010	104.08000.00	WASHER DIN7980 D8	4
011	09.00631.00	ROD OIL LEVEL	1
012	701.08000.66	NUT DIN934 M8x1,25	4
013	43.70940.00	NIPPLE M/M	1
014	45.01423.00	GASKET MET. BUNA	1
015	08.00316.00	METALLIC GASKET BUNA D1/2 G	1
016	912.09000.66	CLAMP	1



017

43.00750.08

TUBO PLAS. TRANS. 6x9x500

1

11. ELECTRIC INSTALLATION

STARTING BOARD

CHASSIS: 48681

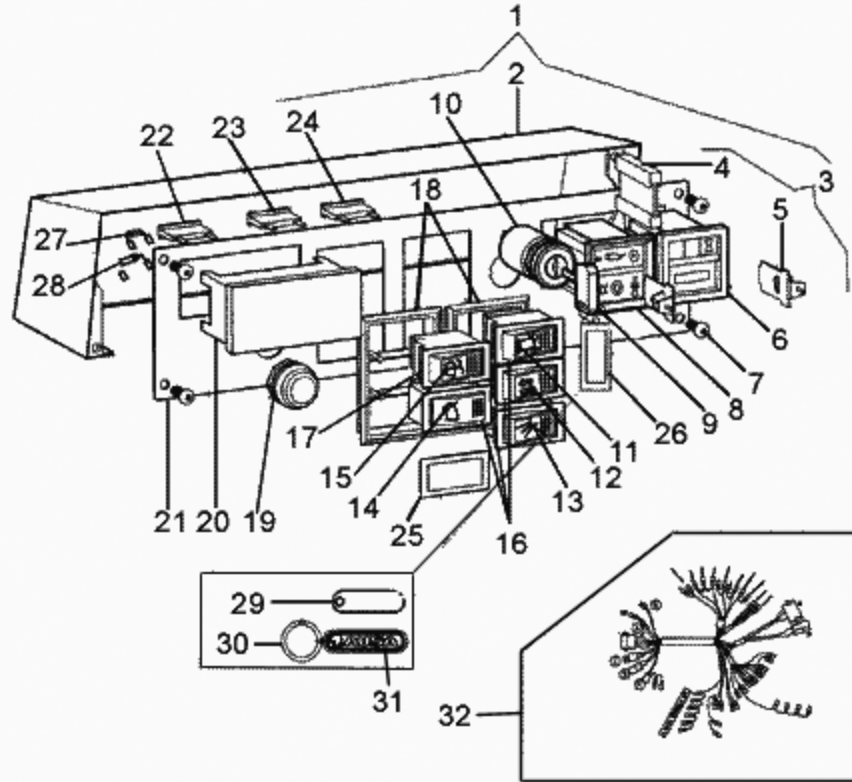

FIGURE	REFERENCE	DENOMINATION	AMOUNT
001	39.92400.00	DASH, PANEL	1
002	09.00922.05	BOX.	1
003	39.09240.01	DASH, PANEL	1
004	46.50028.00	ADAPTADOR 1921	1
005	46.50029.00	CLAMP	2
006	43.50057.02	BOX.	1
007	630.06015.96	SCREW ISO7380 M6x15	4
008	46.50024.00	BOX. (CHASSIS 20.129.782)	1
009	01.08223.03	KEY	2
010	01.00823.03	CONMUTATOR	1
011	39.11056.00	Crystal rotary light 9X9X1	1
012	39.11054.00	Crystal stabilizer up / down floating 9X9X1	1
013	39.11055.00	9X9X1 GLASS RUN	1
014	39.11058.00	Windshield glass 9X9X1	1
015	39.11057.00	9X9X1 windshield glass clean water	1
016	39.11052.00	SWITCH	4

017	39.11053.00	SWITCH	1
018	39.11051.00	FIXING SUPPORT	2

11. ELECTRIC INSTALLATION

STARTING BOARD

CHASSIS: 48681

FIGURE	REFERENCE	DENOMINATION	AMOUNT
019	01.00796.00	PUSCH BUTTOM	1
020	01.00877.00	BOX.	1
021	39.00940.00	COVER	1
022	43.50030.00	FUSE 10A	2
023	43.50036.00	FUSE	1
024	43.50032.00	FUSE 15A	6
025	39.59627.00	COVER	1
026	43.50022.02	KEY RING	1
027	45.50038.00	DIODO	1
028	43.50041.00	DIODE	1
029	43.50080.00	INDICATOR	2
030	43.50022.10	RING	2
031	43.50022.04	LLAVERO SIN ANILLA ESPIRAL	2
032	39.01242.00		1

11. ELECTRIC INSTALLATION

STARTING BOARD

CHASSIS: 63631

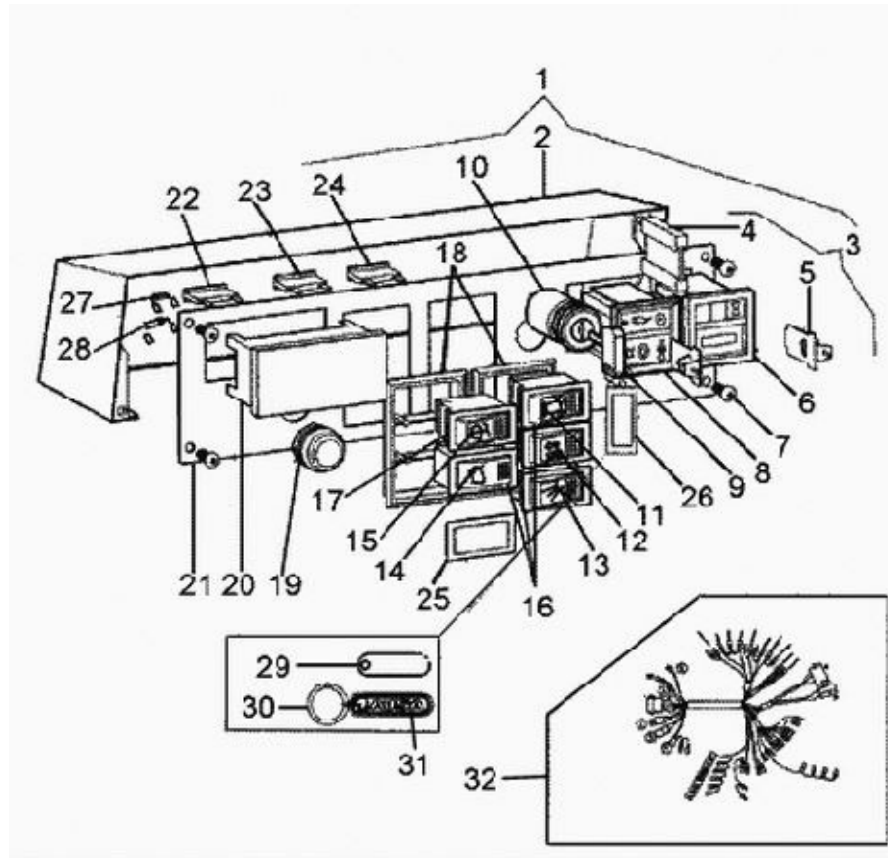

FIGURE	REFERENCE	DENOMINATION	AMOUNT
001	39.92400.00	DASH, PANEL	1
002	09.00922.05	BOX.	1
003	39.09240.02	DASH, PANEL	1
004	46.50028.00	ADAPTADOR 1921	1
005	46.50029.00	CLAMP	2
006	43.50057.02	BOX.	1
007	630.06015.96	SCREW ISO7380 M6x15	4
008	46.50024.00	BOX. (CHASSIS 20.129.782)	1
009	01.08223.03	KEY	2
010	01.00823.03	CONMUTATOR	1
011	39.11056.00	Crystal rotary light 9X9X1	1
012	39.11054.00	Crystal stabilizer up / down floating 9X9X1	1
013	39.11055.00	9X9X1 GLASS RUN	1
014	39.11058.00	Windshield glass 9X9X1	1
015	39.11057.00	9X9X1 windshield glass clean water	1
016	39.11052.00	SWITCH	4

017	39.11053.00	SWITCH	1
018	39.11051.00	FIXING SUPPORT	2

11. ELECTRIC INSTALLATION

STARTING BOARD

CHASSIS: 63631

FIGURE	REFERENCE	DENOMINATION	AMOUNT
019	01.00796.00	PUSCH BUTTOM	1
020	01.00877.00	BOX.	1
021	39.00940.00	COVER	1
022	43.50030.00	FUSE 10A	2
023	43.50036.00	FUSE	1
024	43.50032.00	FUSE 15A	6
025	39.59627.00	COVER	1
026	43.50022.02	KEY RING	1
027	45.50038.00	DIODO	1
028	43.50041.00	DIODE	1
029	43.50080.00	INDICATOR	2
030	43.50022.10	RING	2
031	43.50022.04	LLAVERO SIN ANILLA ESPIRAL	2
032	39.01242.00		1

11. ELECTRIC INSTALLATION

STARTING PERKINS

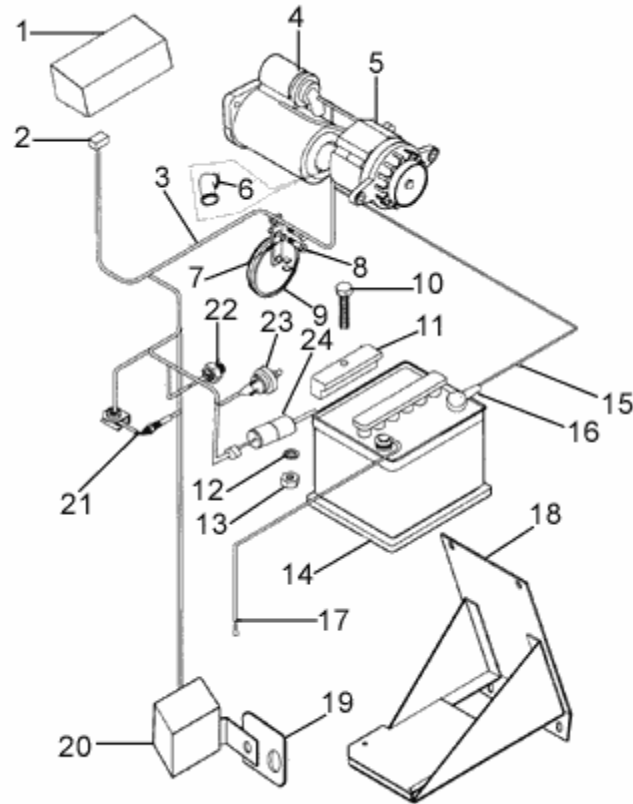

FIGURE	REFERENCE	DENOMINATION	AMOUNT
001	39.92400.00	DASH, PANEL	1
002	810.00000.00	#N/A	2
003	09.01501.01	LENGTH ELEC. INSTAL.	1
004	09.02124.00	STARTER ENGINE	1
005	09.02123.00	GENERATOR	1
006	01.00855.00	ACC. FORK	1
007	104.08000.00	WASHER DIN7980 D8	2
008	603.08025.86	SCREW DIN933 M8x25	2
009	00.09034.00	HORN	1
010	603.08015.86	SCREW DIN933 M8x15	1
011	20.11101.00	FIXATION SUPPORT 2X10X70	1
012	104.08000.00	WASHER DIN7980 D8	1
013	701.08000.66	NUT DIN934 M8x1,25	1
014	00.09035.01	BATTERY	1
015	01.00841.02	ELECTRICAL CABLE	1
016	46.10002.00	TERMINAL PROTECTOR	1

017	15.01444.00	ELECTRICAL CABLE	1
018	02.01926.02	BATTERY SUPPORT	1

11. ELECTRIC INSTALLATION STARTING PERKINS

FIGURE	REFERENCE	DENOMINATION	AMOUNT
019	45.04113.11	STRIP SUPPORT	1
020	43.01530.11	RELAY	1
020	IM.20120.00	PREHEAT TIMER RELAY	1
021	09.02129.00	SPARK PLUG	1
022	09.02127.00	SENSOR	1
023	09.02126.00	SENSOR	1
024	09.02128.00	STOP ELECTROMAGNET PERKINS	1

11. ELECTRIC INSTALLATION LIGHTING

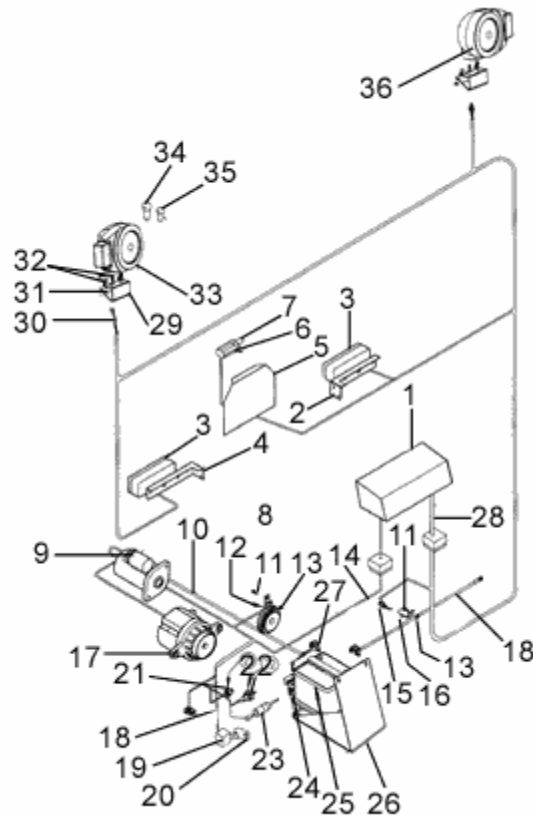

FIGURE	REFERENCE	DENOMINATION	AMOUNT
001	39.92500.00	DASH, PANEL	1
002	16.01449.13	LIGHT SUPPORT	1
003	54.01327.00	PILOT	2
004	16.01449.12	LIGHT SUPPORT	1
005	46.10754.00	PIN SUPPORT 25x195x250	1
006	46.10755.00	NUMBER PLATE LIGHT	1
007	46.01324.00	LAMP 12V 5W	1
008	39.11092.00	LENGTH ELEC. INSTAL.	1
009	09.02124.00	STARTER ENGINE	1
010	01.00841.02	ELECTRICAL CABLE	1
011	603.06015.86	SCREW DIN933 M6x15	3
012	00.09034.00	HORN	1
013	701.06000.66	NUT DIN934 M6X1	3
014	09.01501.01	LENGTH ELEC. INSTAL.	1
015	01.00809.00	SWITCH	1
016	09.00328.00	STRIP SUPPORT	1

017	09.02123.00	GENERATOR	1
018	09.02129.00	SPARK PLUG	1

11. ELECTRIC INSTALLATION LIGHTING

FIGURE	REFERENCE	DENOMINATION	AMOUNT
019	43.01530.02	RELAY 40 AMP. 5 CONTAC. 6.3MM	1
020	45.04113.11	STRIP SUPPORT	1
021	09.02127.00	SENSOR	1
022	09.02126.00	SENSOR	1
023	09.02128.00	STOP ELECTROMAGNET PERKINS	1
024	20.11101.00	FIXATION SUPPORT 2X10X70	1
025	00.09035.01	BATTERY	1
026	02.01926.01	BATTERY SUPPORT	1
027	603.06030.86	SCREW DIN933 M6x30	1
028	39.01243.00	TRAMO I/E TABLIER LUCES BARRE.	1
029	39.11101.00	LIGHT SUPPORT	2
030	21.00161.00	GROMMET	2
031	701.08000.66	NUT DIN934 M8x1,25	4
032	630.08015.96	SCREW ISO7380	8
033	43.70324.00	BEACON	1
034	31.01329.00	LAMP 12V 21W	2
035	31.01331.00	LAMP 12V 21W/5W	2
036	43.70325.00	BEACON	1

11. ELECTRIC INSTALLATION

ACOUSTIC WARNING

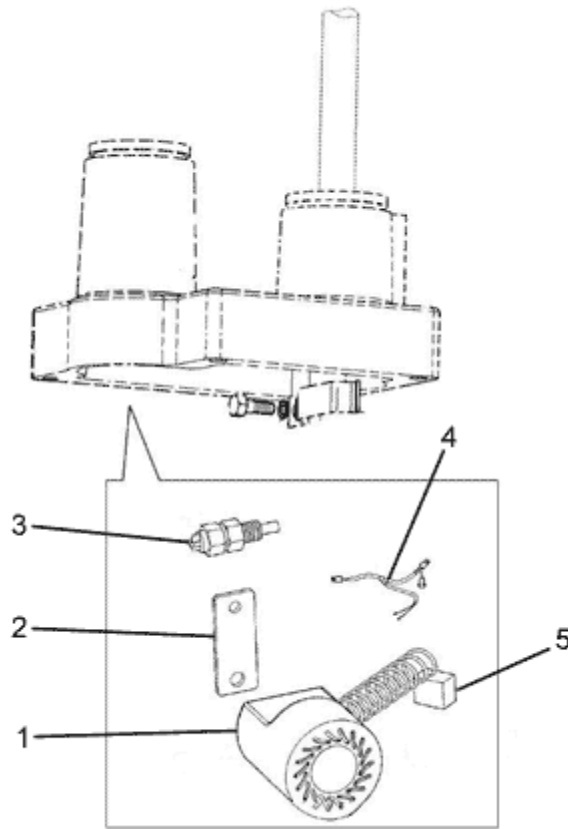

FIGURE	REFERENCE	DENOMINATION	AMOUNT
001	02.14110.01	HORN	1
002	02.14112.00	STRIP SUPPORT	1
003	45.01525.00	SWITCH	1
004	02.14113.01	LENGTH ELEC. INSTAL.	1
005	832.00001.00	PLUG	1

11. ELECTRIC INSTALLATION ROTATING BEACON

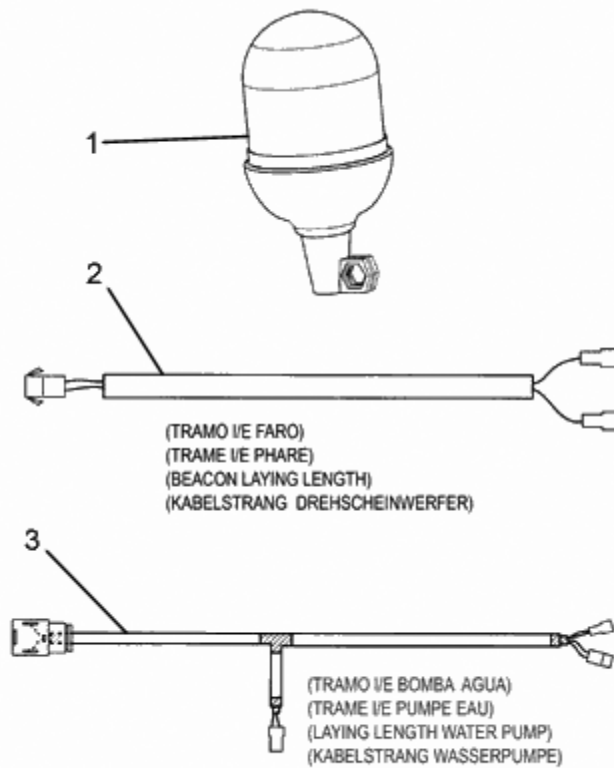

FIGURE	REFERENCE	DENOMINATION	AMOUNT
001	01.00912.00	BEACON	1
002	01.00927.00	LENGTH ELEC. INSTAL.	1
003	39.11091.00	LENGTH ELEC. INSTAL.	1

11. ELECTRIC INSTALLATION

ROTATING BEACON

CHASSIS: 63631

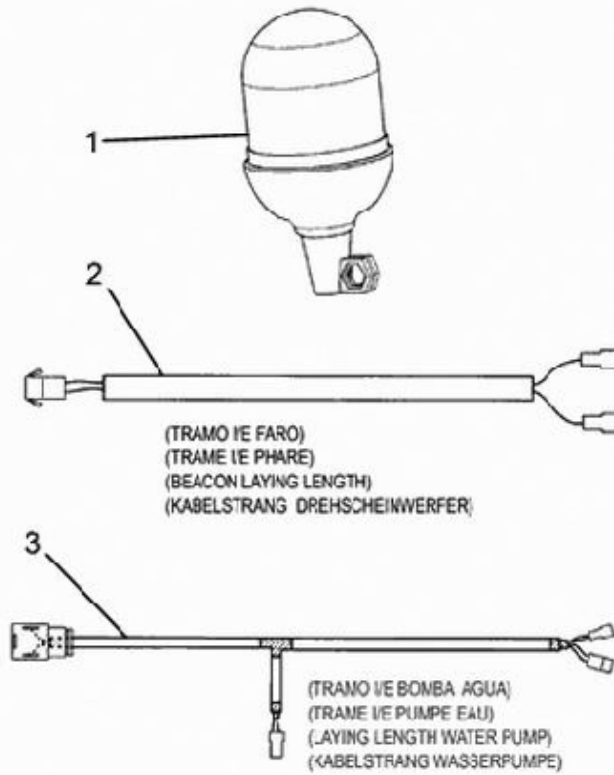

FIGURE	REFERENCE	DENOMINATION	AMOUNT
001	01.00912.00	BEACON	1
002	01.00927.00	LENGTH ELEC. INSTAL.	1
003	39.11091.01	LENGTH ELEC. INSTAL.	1

11. ELECTRIC INSTALLATION LIGHTING PANEL

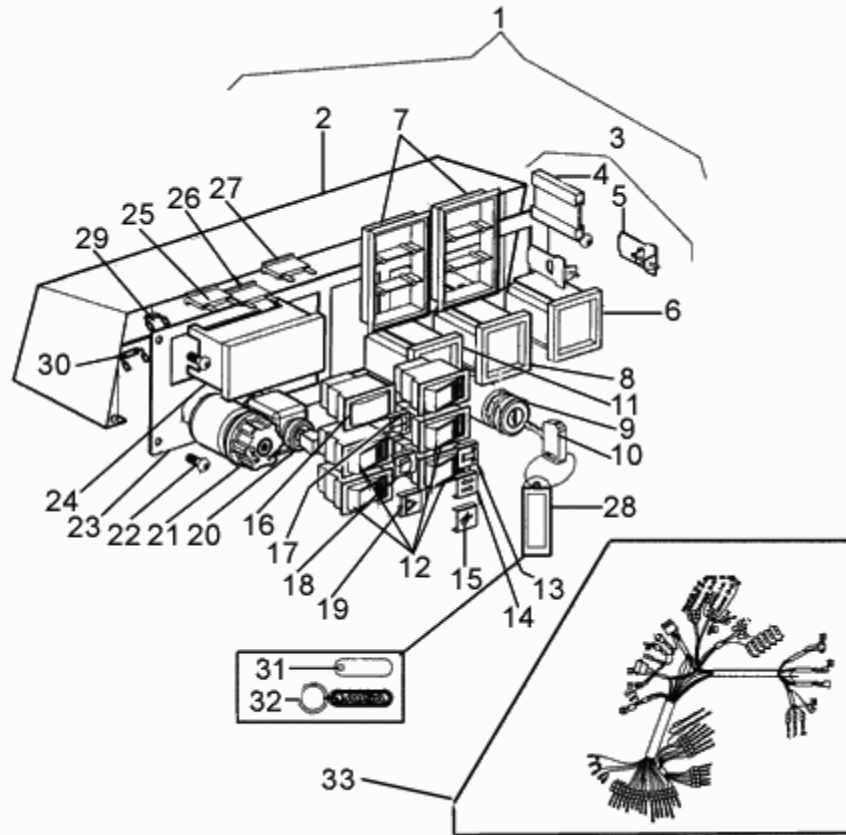

FIGURE	REFERENCE	DENOMINATION	AMOUNT
001	39.92500.00	DASH, PANEL	1
002	09.00922.05	BOX.	1
003	39.09250.00	SWEEPER LIGHTING PANEL	1
004	46.50028.00	ADAPTADOR 1921	2
005	46.50029.00	CLAMP	3
006	46.50024.01	BOX.	1
007	39.11051.00	FIXING SUPPORT	2
008	43.50057.02	BOX.	1
009	01.00823.03	CONMUTATOR	1
010	01.08223.03	KEY	1
011	46.50026.00	PULSE GENERATOR	1
012	39.11052.00	SWITCH	5
013	39.11056.00	Crystal rotary light 9X9X1	1
014	39.11054.00	Crystal stabilizer up / down floating 9X9X1	1
015	39.11055.00	9X9X1 GLASS RUN	1
016	39.11053.00	SWITCH	1

017	39.11057.00	9X9X1 windshield glass clean water	1
018	39.11058.00	Windshield glass 9X9X1	1

11. ELECTRIC INSTALLATION

LIGHTING PANEL

FIGURE	REFERENCE	DENOMINATION	AMOUNT
019	39.11059.00	GLASS	1
020	43.50026.00	CONMUTATOR	1
021	43.50023.00	0	1
022	630.06015.96	SCREW ISO7380 M6x15	4
023	09.00925.02	COVER	1
024	01.00877.00	BOX.	1
025	43.50036.00	FUSE	1
026	43.50030.00	FUSE 10A	2
027	43.50032.00	FUSE 15A	11
028	43.50022.02	KEY RING	2
029	43.50038.00	RESISTOR	1
030	43.50041.00	DIODE	1
031	43.50080.00	INDICATOR	2
032	43.50022.04	LLAVERO SIN ANILLA ESPIRAL	2
033	39.01243.00	TRAMO I/E TABLIER LUCES BARRE.	1

11. ELECTRIC INSTALLATION

LIGHTING PANEL

CHASSIS: 47741

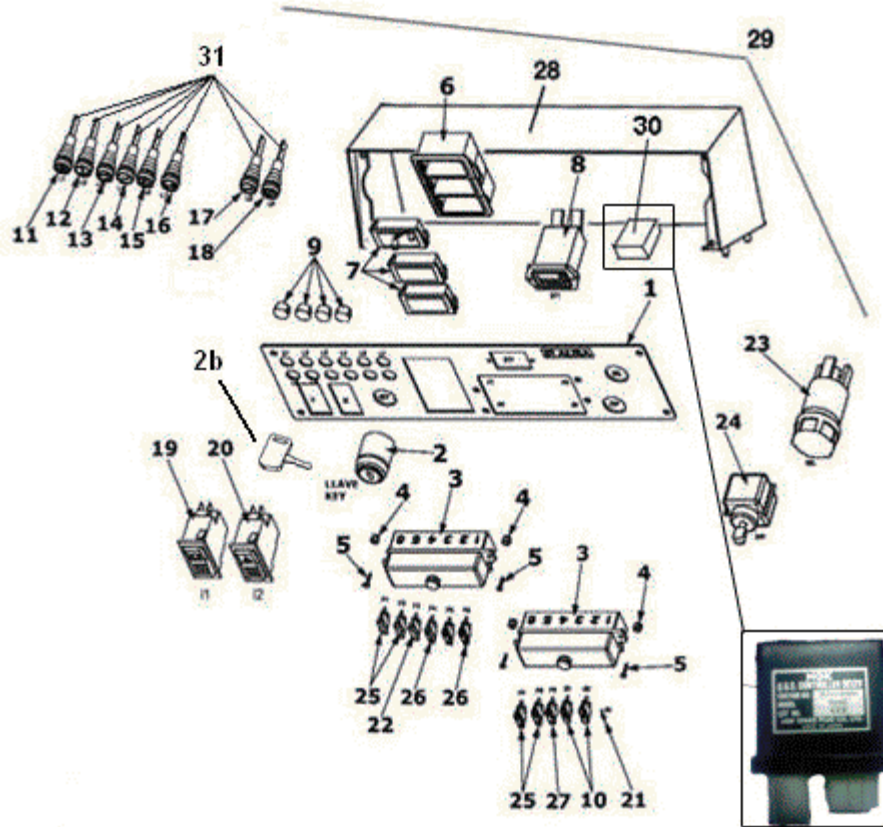

FIGURE	REFERENCE	DENOMINATION	AMOUNT
001	09.00924.20	TAPA. 2X104X396 MANDOS ELEC.	1
002	01.00823.03	CONMUTATOR	1
002b	43.50022.01	KEY	1
003	IM.20104.00	CAJA. PORTAFUSIBLES 6 U.	2
004	711.04000.66	NUT	4
005	615.04016.86		4
006	IM.20102.00	CAJA. 3VIAS SWF	1
007	IM.20103.00	TAPA. INTERRUPTOR	3
008	IM.20100.00	CONTADOR HORAS	1
009	IM.20106.00	TAPON. ESPIAS D13	4
010	43.50044.00	DIODO 3A	2
011	IM.20113.00	AIR FILTER INDICATOR	1
012	IM.20108.00	WATER TEMPERATURE INDICATOR	1
013	IM.20110.00	GENERATOR INDICATOR	1
014	IM.20109.00	OIL PRESSURE INDICATOR	1
015	IM.20114.00	PRE HEATING INDICATOR	1

016	IM.20107.00	INTERMITTENT LIGHT INDICATOR	1
017	IM.20111.00	LUZ TESTIGO LUZ POSIC.	1

11. ELECTRIC INSTALLATION

LIGHTING PANEL

CHASSIS: 47741

FIGURE	REFERENCE	DENOMINATION	AMOUNT
018	IM.20112.00	BEAM LIGHTS INDICATOR	1
019	12.11052.00	ROTARY LIGHT SWITCH	1
020	12.11050.00	TULIPA INTERRUPTOR WARNING	1
021	43.50045.00	RESISTENCIA 150 OHM 2W	1
022	43.50030.00	FUSE 10A	1
023	43.50023.00	0	1
024	43.50026.00	CONMUTATOR	1
025	43.50043.00	FUSE 20A	5
026	43.50029.00	FUSIBLE 7.5A	2
027	43.50032.00	FUSE 15A	1
028	09.00922.07	ELECTRICAL CONTROL BOX	1
029	39.09250.01	SWEEPER LIGHTING PANEL	1
030	IM.20120.00	PREHEAT TIMER RELAY	1
031	IM.20105.00	LAMP 12V	1

11. ELECTRIC INSTALLATION

LIGHTING PANEL

CHASSIS: 63631

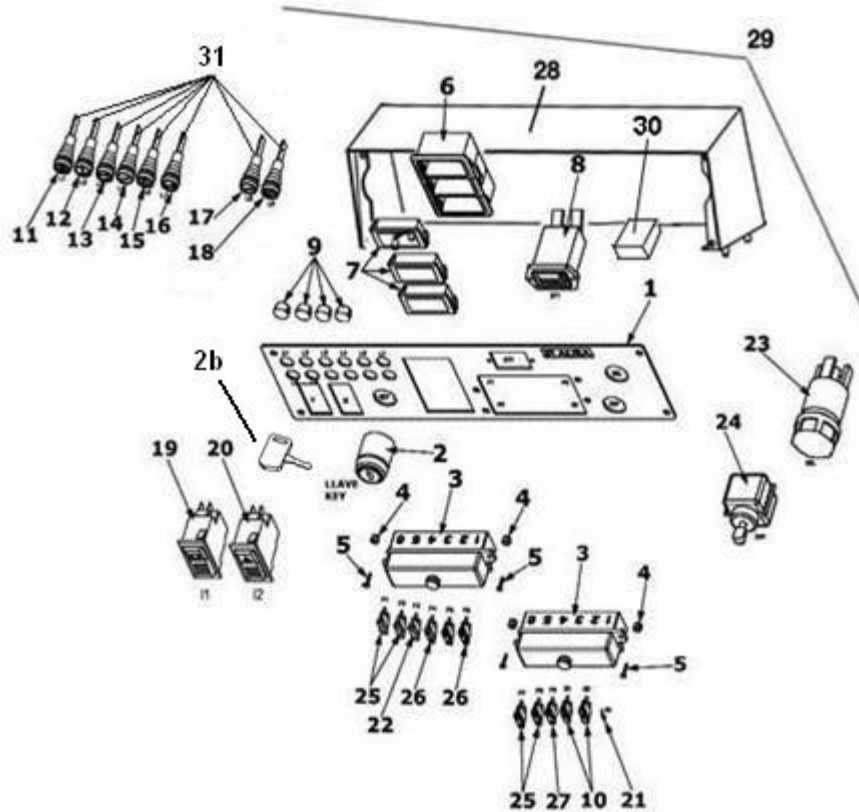

FIGURE	REFERENCE	DENOMINATION	AMOUNT
001	09.00924.20	TAPA. 2X104X396 MANDOS ELEC.	1
002	01.00823.03	CONMUTATOR	1
002b	43.50022.01	KEY	1
003	IM.20104.00	CAJA. PORTAFUSIBLES 6 U.	2
004	711.04000.66	NUT	4
005	615.04016.86		4
006	IM.20102.00	CAJA. 3VIAS SWF	1
007	IM.20103.00	TAPA. INTERRUPTOR	3
008	IM.20100.00	CONTADOR HORAS	1
009	IM.20106.00	TAPON. ESPIAS D13	4
010	43.50044.00	DIODO 3A	2
011	IM.20113.00	AIR FILTER INDICATOR	1
012	IM.20108.00	WATER TEMPERATURE INDICATOR	1
013	IM.20110.00	GENERATOR INDICATOR	1
014	IM.20109.00	OIL PRESSURE INDICATOR	1
015	IM.20114.00	PRE HEATING INDICATOR	1

016	IM.20107.00	INTERMITTENT LIGHT INDICATOR	1
017	IM.20111.00	LUZ TESTIGO LUZ POSIC.	1

11. ELECTRIC INSTALLATION

LIGHTING PANEL

CHASSIS: 63631

FIGURE	REFERENCE	DENOMINATION	AMOUNT
018	IM.20112.00	BEAM LIGHTS INDICATOR	1
019	12.11052.00	ROTARY LIGHT SWITCH	1
020	12.11050.00	TULIPA INTERRUPTOR WARNING	1
021	43.50045.00	RESISTENCIA 150 OHM 2W	1
022	43.50030.00	FUSE 10A	1
023	43.50023.00	0	1
024	43.50026.00	CONMUTATOR	1
025	43.50043.00	FUSE 20A	5
026	43.50029.00	FUSIBLE 7.5A	2
027	43.50032.00	FUSE 15A	1
028	09.00922.07	ELECTRICAL CONTROL BOX	1
029	39.09250.02	SWEEPER LIGHTING PANEL	1
030	IM.20120.00	PREHEAT TIMER RELAY	1
031	IM.20105.00	LAMP 12V	1

12. FINISHES

LIGHTING PANEL PROTECTOR

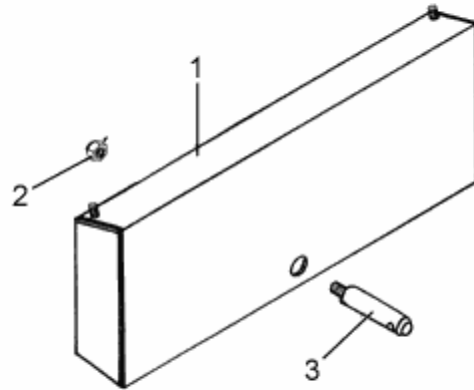

FIGURE	REFERENCE	DENOMINATION	AMOUNT
001	60.01454.00	BULB GUARD	1
002	711.06000.66	NUT DIN982 M6	1
003	60.01453.00	AXLE CIL/ROS	1

12. FINISHES

STARTING PANEL PROTECTOR

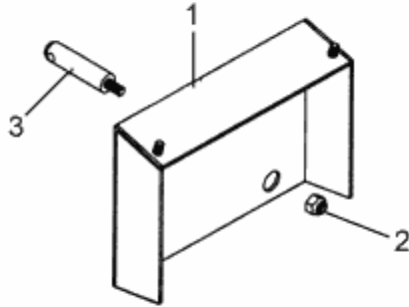

FIGURE	REFERENCE	DENOMINATION	AMOUNT
001	60.01454.01	BULB GUARD	1
002	711.06000.66	NUT DIN982 M6	1
003	60.01453.00	AXLE CIL/ROS	1

12. FINISHES

ACOUSTIC ABSORVENT

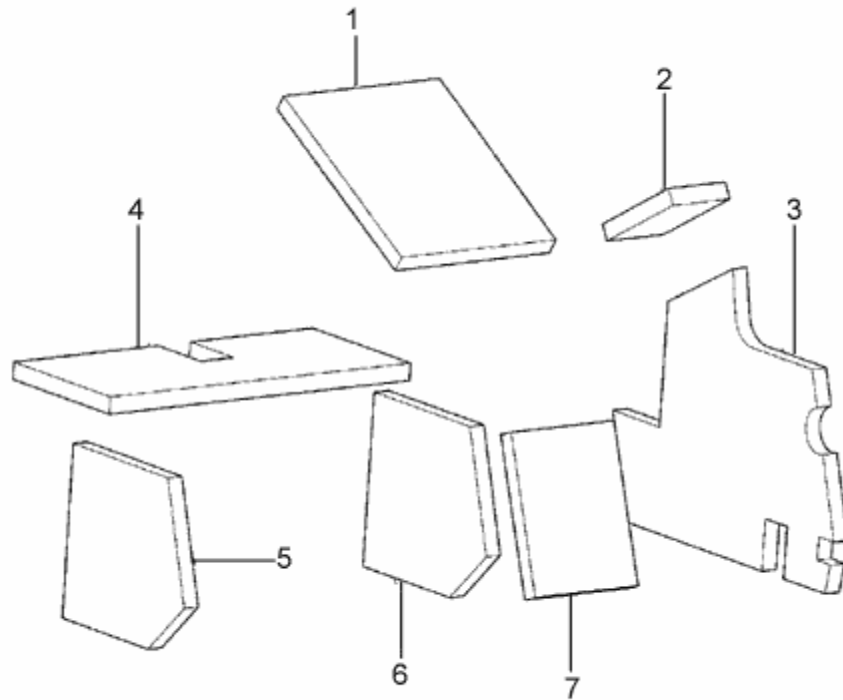

FIGURE	REFERENCE	DENOMINATION	AMOUNT
001	39.08035.00	ABSORBENTE ACUSTICO 30X330X400	1
002	39.08037.00	ABSORBENTE ACUSTICO 30X120X200	1
003	39.08033.00	ABSORBENTE ACUSTICO 30X491X622	1
004	39.08034.00	ABSORBENTE ACUSTICO 30X270X640	1
005	39.08031.00	ABSORBENTE ACUSTICO 30X300X350	1
006	39.08032.00	ABSORBENTE ACUSTICO 30X300X350	1
007	39.08038.00	ABSORBENTE ACUSTICO 30X280X180	1

12. FINISHES

SECURITY ARRANGEMENT

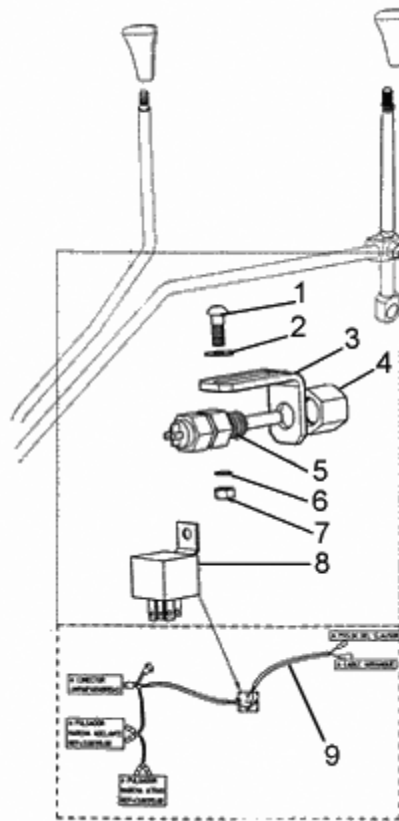

FIGURE	REFERENCE	DENOMINATION	AMOUNT
001	630.06015.00	SCREW	4
002	112.06000.66	WASHER DIN9021 D6	4
003	02.14111.00	BRACKET ANG.	2
004	00.00588.00	NUT	2
005	43.00315.00	SWITCH	2
006	101.06000.66	WASHER DIN125 D6	4
007	701.06000.66	NUT DIN934 M6X1	4
008	43.01530.02	RELAY 40 AMP. 5 CONTAC. 6.3MM	1
009	02.14116.00	TRAMO I/E SEGUR.ARRAN DUMPER	1

12. FINISHES

STICKERS & PLATES (PART 1)

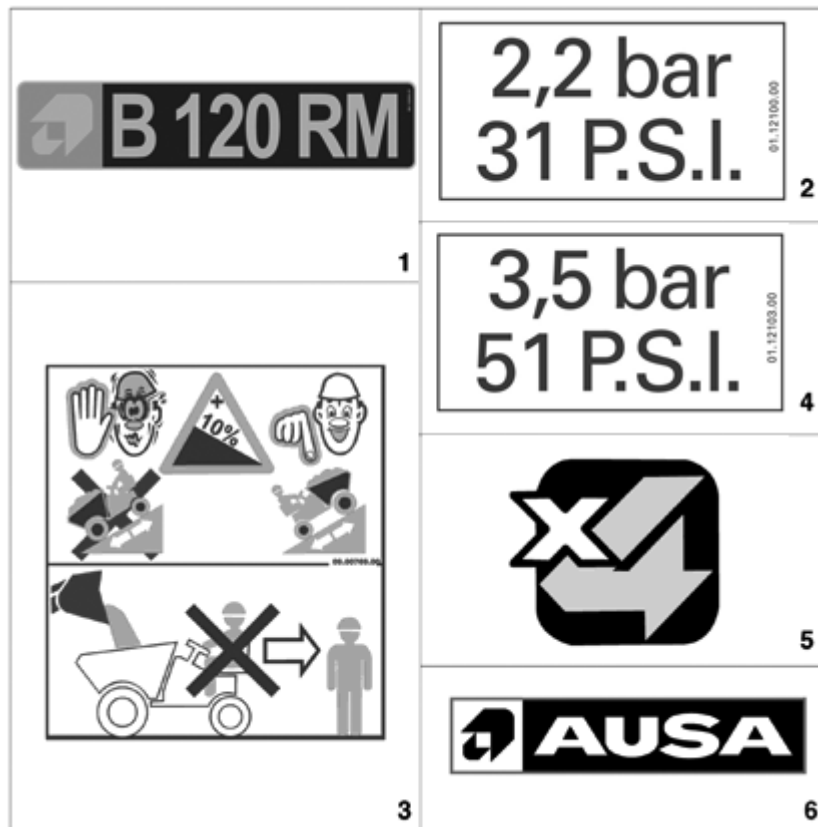

FIGURE	REFERENCE	DENOMINATION	AMOUNT
001	39.12205.01	IND. 45X203.5 MOD. B 120 RM	1
002	01.12100.00	AD. IND. PRESSURE 2,2 BAR /31 PSI	2
003	09.00769.00	PLATE AD. INDI	1
004	01.12103.00	AD. IND. PRESSURE 3,5 BAR /51 PSI	2
005	02.20003.00	PLATE AD. INDI	2
006	13.12136.00	ADHESIVE 450x92	1

12. FINISHES

STICKERS & PLATES (PART 2)



FIGURE	REFERENCE	DENOMINATION	AMOUNT
001	43.01352.00	PLATE AD. INDI	2
002	02.00773.01	PLATE AD. INDI	1
003	01.00779.26	PLATE - CONTACT WITH AUSA	1
004	43.01356.00	PLATE AD. INDI	1
005	14.00775.01	PLATE AD. INDI	1
006	01.12102.00	AD. IND. PRESSURE 3 BAR /43 PSI	2

12. FINISHES

STICKERS & PLATES (PART 3)

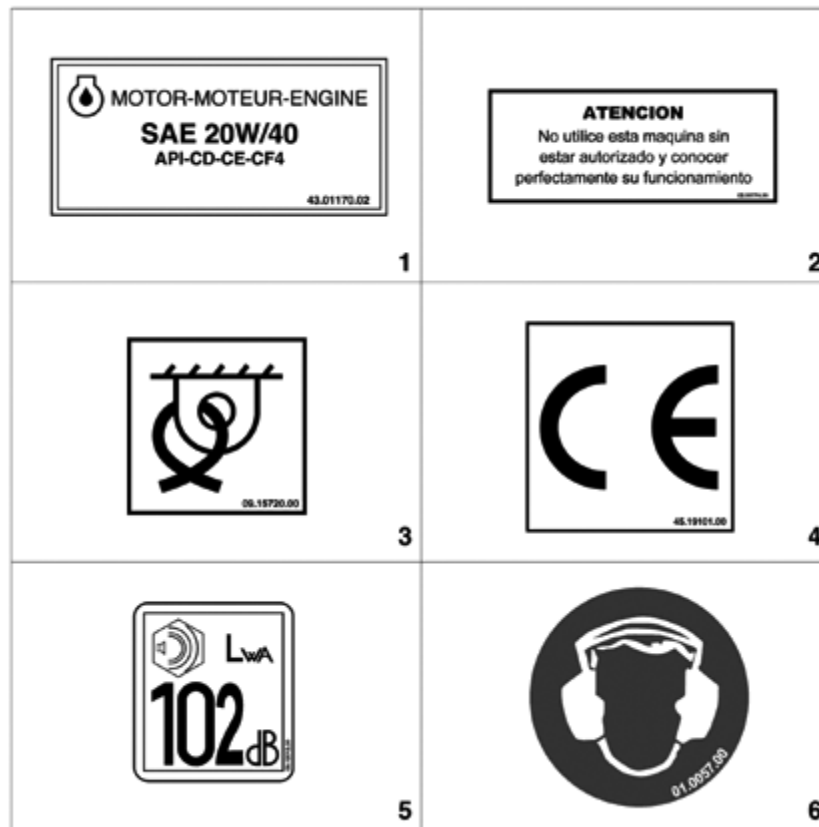

FIGURE	REFERENCE	DENOMINATION	AMOUNT
001	43.01170.02	PLATE AD. INDI	1
002	02.00774.00	PLATE AD. INDI	1
003	09.15720.00	PLATE AD. INDI	1
004	45.19101.00	PLATE AD. INDI	1
005	09.12014.00	ADHESIVE	1
006	01.00757.00	PLATE AD. INDI	1

12. FINISHES

STICKERS & PLATES (PART 4)



FIGURE	RÉFÉRENCE	NOM	QUANTITÉ
001	01.01354.00	PLATE AD. INDI	1
002	39.12021.00	PLATE INDI.	1
003	01.01353.01	PLATE AD. INDI	1
004	39.09901.00	PLATE AD. INDI	1
005	502.03000.60	RIVET DIN1476	1
006	60.22350.00	PLATE AD. INDI	1

OPTIONAL

FIGURE	RÉFÉRENCE	NOM	QUANTITÉ
001	39.09140.00		1

13. ACCESSORIES

HEATING (1)

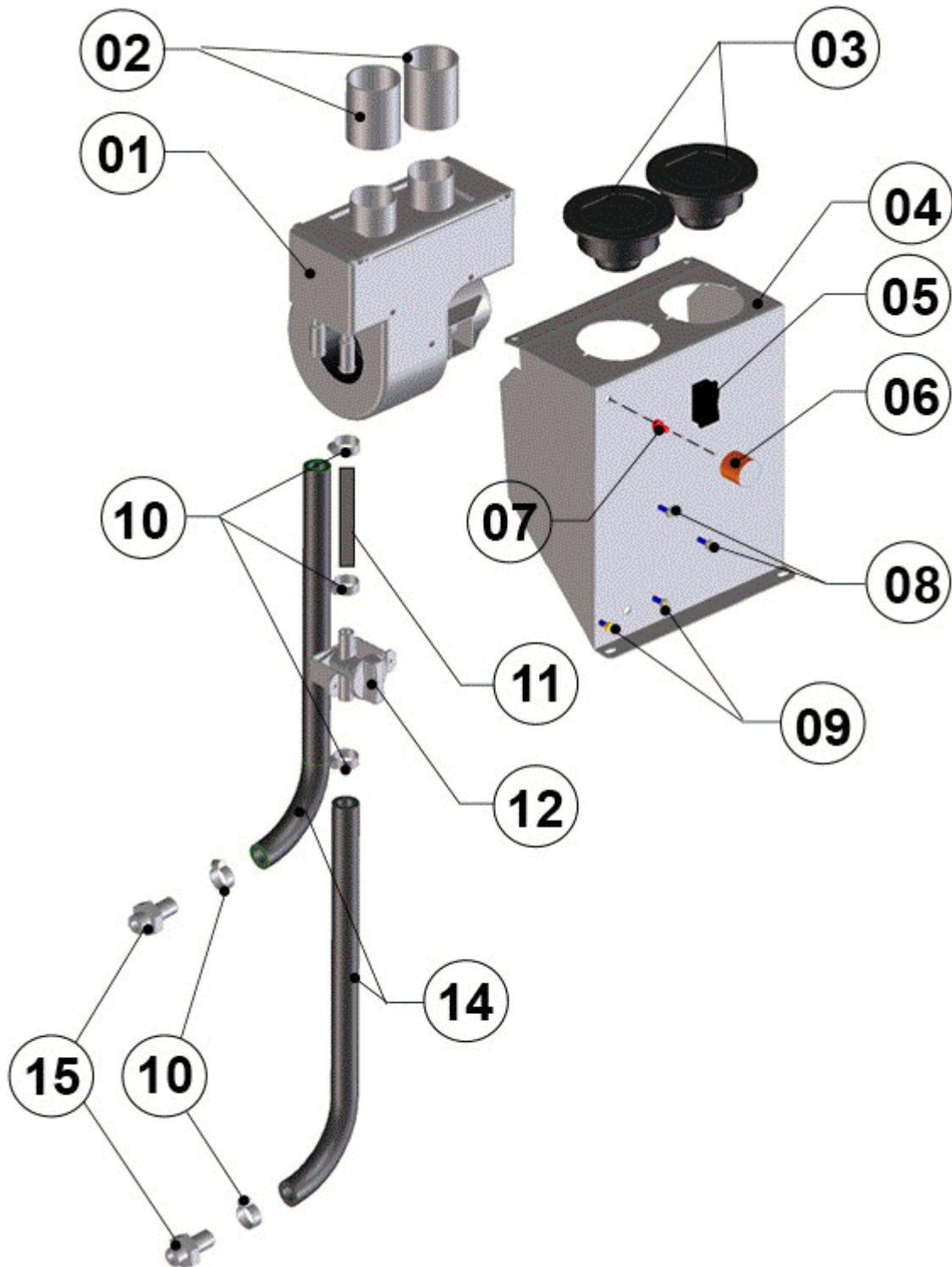

FIGURE RÉFÉRENCE

NOM

QUANTITÉ

001	46.00370.00	HEATER	1
002	39.09060.00	TUBO ADMISION D45XD49X60	2
003	46.00368.00	AIR DIFFUSER	2
004	39.09042.00	FAN SUPPORT	1
005	46.00397.00	SWITCH	1
006	39.08036.00	MAGNET	1
007	603.06008.86	BOLT DIN933 M6x8	1
008	623.55016.86	SCREW DIN7971	3
009	603.05010.86	SCREW DIN933 M5x10	2
010	912.20032.00	CLAMP	6
011	39.09045.00	TUBO GOMA B/P D15XD25X50	1
012	46.00369.00	BALL VALVE D11	1
013	39.11093.00	LENGTH ELEC. INSTAL.	1
014	14.01320.00	TUBO GOMA B/P 15x25x720	2
015	08.00301.02	NIPPLE M/TB	2

INDEX

00. MAINTENANCE

Filters kit 2

13. ACCE. ENGINE D902

ENGINE - 50451 3

REMOTE FILTER - 50451 4

RADIATOR - 74928 5

EXHAUST - 50451 6

EXHAUST - 72491 7

CLUTCH SYSTEM - 50451 8

AIR FILTER - 50451 9

FUEL FILTER - 50451 10

FUEL TANK - 50451 11

EXPANSION TANK - 50451 13

ENGINE SUPPORT - 50451 14

HYDRAULIC PUMP (1) - 50451 15

HYDRAULIC PUMP (1) - 67713 16

HYDRAULIC PUMP (2) - 50451 17

03. TRANSMISSION

Clutch bell housing 18

Gearbox (external) 20

Gearbox (internal) 22

Differential 24

Shift gear levers 25

FRONT AXLE (1) 27

Mechanical brake 29

Hydraulic brakes 31

CLAMP KIT 32

Rear axle 33

Rear axle - 68229 35

Axle transmission 37

Wheel transmission 39

Drive pinion 40

Disconnecter kit 41

Disconnecter 1 42

Disconnecter cover	44
Valve support	45
Kardan joint	46
Kardan joint - 57177	47

04. CHASSIS

Chassis	48
Counterweight	49

Pedals

Pedals (Part 1)	50
Pedals (Part 2)	52

05. BRAKE ACTIVATION

Brake controls	54
Hydraulic brakes installation	56
Brake pump	58
Parking brake (Mechanical brake)	59
Parking brake (Hydraulic brakes)	60

06. DIRECTION

Hydraulic steering	61
Steering cylinder mounting	62

07. WHEEL

Front Wheels	63
Rear Wheels	64

08. BODYWORK

Steering support (Without heating)	65
Steering support (With heating)	67
Protectors	69
Cab	71
Cab accesories	73
Cab accesories - 63631	75
Seat	77

09. MACHINE OPERATION TOOLS

Hopper	78
HOPPER TENSIONER	79
COVER	80
Sweeper chassis	81
Dumping cylinder	83
ARM CYLINDER	85
Water tank	87
Bucket arm	88
Bucket arm - 70415	89
Bucket	90

09. MACHINE FUNCTIONS

Chassis - 47464	91
- 47464	92
Dustpan - 47464	93
Central brush (Part 1) - 47464	94
Central brush (Part 1) - 47464	95
Central brush (Part 2) - 47464	96
Central brush (Part 2) - 47464	97
Side brushes (Part 1) - 47464	98
Side brushes (Part 2) - 47464	99
Watering device - 47464	101
Tensile - 47464	102
Hydraulic Installation - 47464	104
Hoses - 47464	105
Central brush shaft engine - 47464	106
Back limit - 47464	107
Rigid pipes, water-sprinklers & plug - 47464	108
Watering device system - 47464	109

10. HYDRAULIC DIAGRAM INSTALLATION

Transmission	110
Transmission - 69462	113
OIL TANK	116

11. ELECTRIC INSTALLATION

Starting board - 48681	117
Starting board - 63631	119
Starting Perkins	121

Lighting	123
Acoustic warning	125
Rotating beacon	126
Rotating beacon - 63631	127
Lighting Panel	128
Lighting Panel - 47741	130
Lighting Panel - 63631	132

12. FINISHES

Lighting panel protector	134
Starting panel protector	135
Acoustic absorvent	136
Security arrangement	137
STICKERS & PLATES (PART 1)	138
STICKERS & PLATES (PART 2)	139
STICKERS & PLATES (PART 3)	140
STICKERS & PLATES (PART 4)	141

OPTIONAL

142

13. ACCESSORIES

HEATING (1)	143
-------------	-----